

DATE SUBMITTED 02/13/2019  
 SUBMITTED BY Public Services  
 DATE ACTION REQUIRED 02/20/2019

**Agenda Item No** **E-3**  
 CITY COUNCIL ACTION (X)  
 PUBLIC HEARING REQUIRED ( )  
 RESOLUTION ( )  
 ORDINANCE 1<sup>ST</sup> READING ( )  
 ORDINANCE 2<sup>ND</sup> READING ( )  
 CITY CLERK'S INITIALS 

**IMPERIAL CITY COUNCIL  
 AGENDA ITEM**

<b>SUBJECT: DISCUSSION/ACTION: WASTEWATER TREATMENT PLANT – VACANT PARCEL</b>	
<p align="center">1. APPROVE RENTAL OF EQUIPMENT TO PERFORM NUISANCE ABATEMENT ON VACANT CITY PROPERTY NORTH OF THE WASTEWATER TREATMENT PLANT.</p>	
DEPARTMENT INVOLVED: Public Services	
<b>BACKGROUND/SUMMARY:</b>	
<p>The City of Imperial owns property between the wastewater treatment plant and Morningside subdivision, APN 063-090-021. The property is vacant land, however, over the course of time, weeds have grown and trash and rubbish have been dumped on the property. This has become a nuisance and an eyesore to the surrounding area, particularly to the new homes being built in Morningside. There is a need to abate the nuisance and staff is looking to rent necessary equipment to start mitigating the clean-up of the site.</p> <p>Quotes have been obtained from Clairemont Equipment for the rental of a front loader and a crawler dozer. The total amount of equipment \$17,676.00</p>	
<b>FISCAL IMPACT:</b> \$17,676.00	
<b>STAFF RECOMMENDATION</b> Council approval of the rental of equipment to move forward with the nuisance abatement.	
<b>MANAGER'S RECOMMENDATION:</b>	<b>MANAGER'S INITIAL</b> _____
<b>MOTION:</b>	
SECONDED:	APPROVED ( )      REJECTED ( )
AYES:	DISAPPROVED ( )      DEFERRED ( )
NAYES:	
ABSENT:	REFERRED TO:

# Clairemont Equipment

RENTALS · SALES · SERVICE

PLEASE REMIT TO:  
 MAIN OFFICE  
 7651 Ronson Road  
 San Diego, CA 92111-1511  
 Billing Inquiries: (858) 278-8351  
 FAX: (858) 492-9959

440 WEST ATEN ROAD  
 IMPERIAL, CA 92251  
 (760) 355-7700

Page 1

Date  
  
2-07-19

Q U O T E  
  
EQUIPMENT IS CHARGED UNTIL CUSTOMER CALLS RENTAL  
COUNTER FOR PICK UP CONFIRMATION NO.

DOCUMENT NO  
  
654341

Bill To: 190629 Ship To:

CITY OF IMPERIAL  
 ATTN: A/P  
 420 S. IMPERIAL AVE.  
 IMPERIAL CA 92251

CITY OF IMPERIAL  
 ATTN: A/P  
 420 S. IMPERIAL AVE.  
 IMPERIAL CA 92251  
 Phone 760-355-4371

Terms: NET 30      Slsmn: 602/602      P.O. No. QUOTE

Rental Begins: 12:13pm 2-07-19

Est Return 3-07-19

	SERIALIZED UNIT or ITEM	QUANTITY	TAX	PRICE	RATE
Rental	Model WA3808 WHEEL LOADER WA380-8	1	0101	6,600.00	Month
				550.00	Day
				2,200.00	Week
Misc.	Environmental Fees Apply				
	WHEEL LOADER NO DELIVERY OR PICK UP				
	Total Rentals			6,600.00	
	Total Misc. Charges			990.00	
	Tax			511.50	
	Total			8,101.50	

HAVENS TRUCKING  
 \$105 PER HOUR

\*\* THIS IS NOT AN INVOICE \*\*

X
Customer Signature
Name Printed
Date
CE Salesperson

SUBJECT TO TERMS AND CONDITIONS ON REVERSE SIDE

PLEASE REMIT TO:  
MAIN OFFICE  
7651 Ronson Road  
San Diego, CA 92111-1511  
Billing Inquiries: (858) 278-8351  
FAX: (858) 492-9959

# Clairemont Equipment

RENTALS · SALES · SERVICE

440 WEST ATEN ROAD  
IMPERIAL, CA 92251  
(760) 355-7700

Page 1

Date

2-07-19

Q U O T E

EQUIPMENT IS CHARGED UNTIL CUSTOMER CALLS RENTAL  
COUNTER FOR PICK UP CONFIRMATION NO.

DOCUMENT NO

654342

Bill To: 190629

Ship To:

CITY OF IMPERIAL  
ATTN: A/P  
420 S. IMPERIAL AVE.  
IMPERIAL CA 92251

CITY OF IMPERIAL  
ATTN: A/P  
420 S. IMPERIAL AVE.  
IMPERIAL CA 92251  
Phone 760-355-4371

Terms: NET 30 Slsmn: 602/602 P.O. No. QUOTE

Rental Begins: 12:18pm 2-07-19

Est Return 3-07-19

	SERIALIZED UNIT or ITEM	QUANTITY	TAX	PRICE	RATE
Rental	Model D65EX17 D65EX-17 CRAWLER DOZER	1	0101	7,800.00 650.00 2,600.00	Month Day Week
Misc.	Environmental Fees Apply				
	Total Rentals			7,800.00	
	Total Misc. Charges			1,170.00	
	Tax			604.50	
	Total			9,574.50	

*DELIVERY 120 EACH WAY*

\*\* THIS IS NOT AN INVOICE \*\*

X

Customer Signature

Name Printed

Date

CE Salesperson

SUBJECT TO TERMS AND CONDITIONS ON REVERSE SIDE

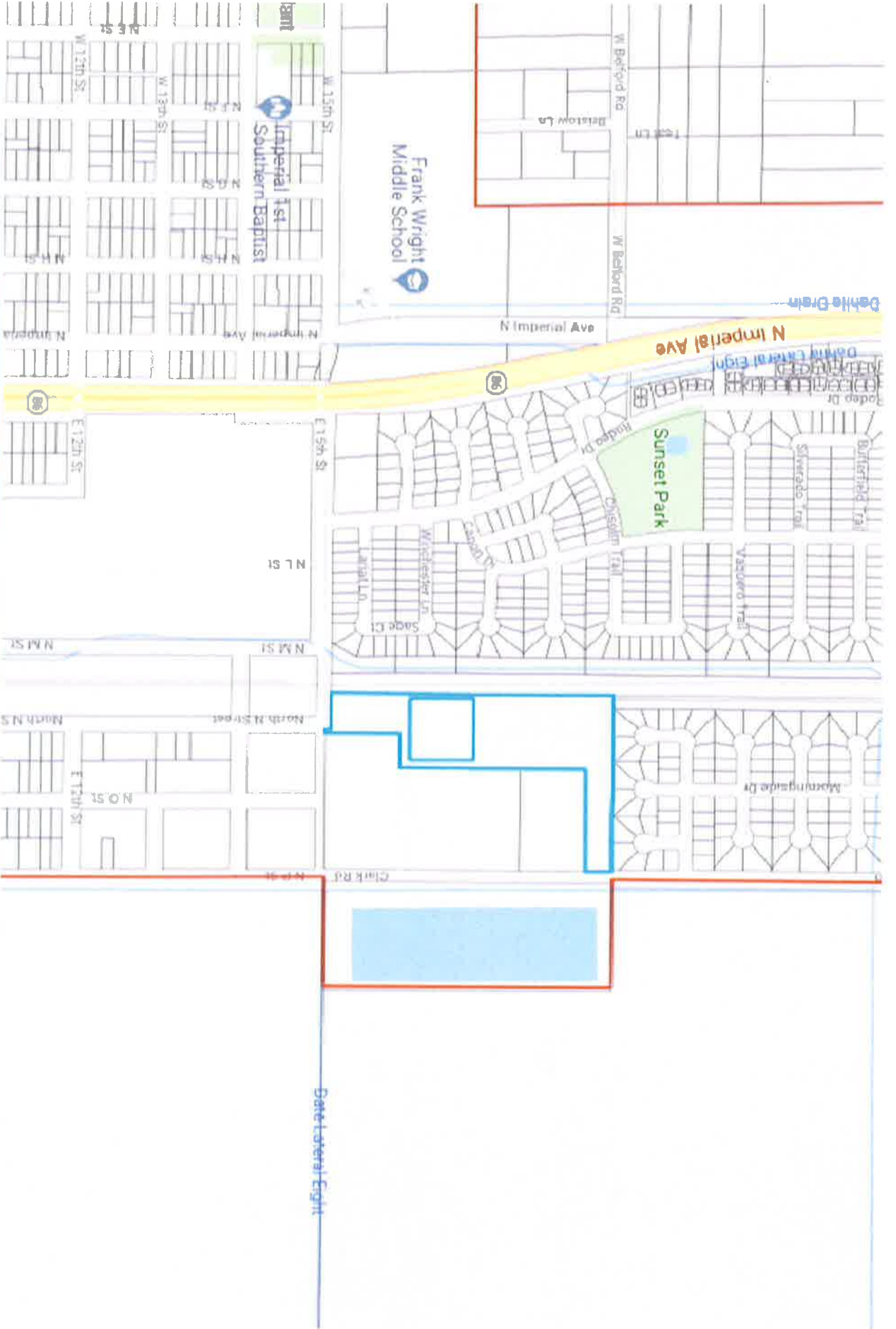

1" = 752ft

Sub Title

02/12/2019



This map may represent a visual display of related geographic information. Data provided hereon is not guaranteed of accuracy. Field conditions may vary. To be sure of complete accuracy, please contact the responsible staff for most up to date information.



# Untitled Map

Write a description for your map.



# Legend



400 ft

Google Earth

© 2018 Google  
© 2018 INEGI







