

**Agenda Item  
No.**

F-3

DATE SUBMITTED 07/12/2022  
 SUBMITTED BY COMMUNITY DEVELOPMENT DIRECTOR  
 DATE ACTION REQUIRED 07/20/2022

COUNCIL ACTION (X)  
 PUBLIC HEARING ( )  
 REQUIRED RESOLUTION ( )  
 ORDINANCE 1<sup>ST</sup> READING ( )  
 ORDINANCE 2<sup>ND</sup> READING ( )  
 CITY CLERK'S INITIALS ( )

**IMPERIAL CITY COUNCIL  
AGENDA ITEM**

SUBJECT: DISCUSSION/ACTION:  
 LA BRUCHERIE WIDENING PROJECT FROM ATEN BLVD TO TRESHILL RD  
 BID NO. 2022-04

1. AWARD CONSTRUCTION CONTRACT TO ROVE ENGINEERING, INC.
2. AUTHORIZE 25% CONTINGENCY.

DEPARTMENT INVOLVED: COMMUNITY DEVELOPMENT DEPARTMENT

BACKGROUND/SUMMARY:

The Community Development Department was directed by City Council to conduct a competitive BID process for the La Brucherie Widening Project from Aten Blvd to Treshill Rd (BID No. 2022-04). The project consists of PCC Curb & Gutters, PCC driveways, PCC Sidewalks, ADA Ramps, Asphalt Paving, Streetlights, Thermoplastic Striping, Water Main Pipe, Catch Basins and Storm Drain Pipeline.

See attached Exhibit 1 (Improvement Plans) for detail.

Authorized project cost according with City Council meeting held on 05/04/2022 as Agenda Item No. D-3 was \$2,642,788 to be funded from Measure "D", SB1 RMRA and Circulation Funds.

Staff released a BID published in the Holtville Tribune, Calexico Chronicle, our City website, as well as "Dodge Data & Analytics" & "Construct Connect" plan rooms to solicit proposals from qualified and experienced contractors to complete the construction.

The following five (5) bids were received during the formal bidding process:

1. Rove Engineering, Inc. _____	<b>\$ 2,055,598.80</b>
2. Pyramid Construction and Aggregates, Inc. _____	\$ 2,460,054.64
3. Hazard Construction Engineering LLC _____	\$ 2,548,991.10
4. LC Paving & Sealing, Inc. _____	\$ 2,748,498.62
5. Granite Construction Company _____	\$ 3,075,703.00

See attached Exhibit 2 ("BID Opening Act") for details.

After careful review of all bids submitted, staff recommends the project be awarded to **ROVE Engineering, Inc**, the lowest responsive and responsible bidder.

Due to potential unknown conditions, it is also recommended to add a 25% Contingency to this contract. Main concerns (but not limited to) are in regard to very old or unidentified IID's and/or County's infrastructure.











SHEET 3 OF 12 SHEETS C18033-00	CITY OF IMPERIAL IMPROVEMENT PLANS PLAN & PROFILE	BENCHMARK: SEE SHEET NO. 1 DATE: 12/02/21	ENGINEER OF RECORD PLANS PREPARED UNDER THE SUPERVISION OF DATE: 2-02-2022	APPROVED BY DIRECTOR OF PUBLIC WORKS CITY OF IMPERIAL, CA DATE: 2-7-22	REVISIONS	ENGINEER DATE BY WORK	PROJECT NO. 1817171 DRAWING NO. 1817171	PROJECT NAME IMPROVEMENTS TO LA BRUCHERIE RD. TO THRESHOLD RD.	CALL TOLL FREE 811	THE WORKING DAYS BEFORE YOU DIG
					APPROVED BY DIRECTOR OF PUBLIC WORKS CITY OF IMPERIAL, CA DATE: 2-7-22	ENGINEER DATE BY WORK	PROJECT NO. 1817171 DRAWING NO. 1817171	PROJECT NAME IMPROVEMENTS TO LA BRUCHERIE RD. TO THRESHOLD RD.	CALL TOLL FREE 811	THE WORKING DAYS BEFORE YOU DIG

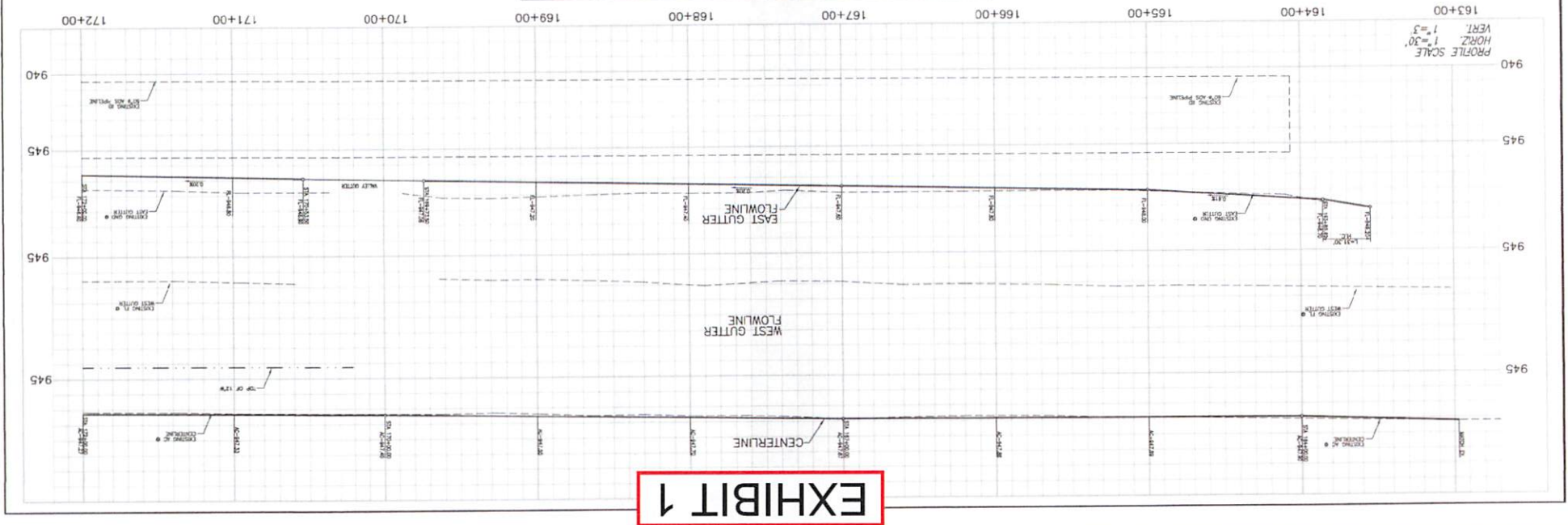
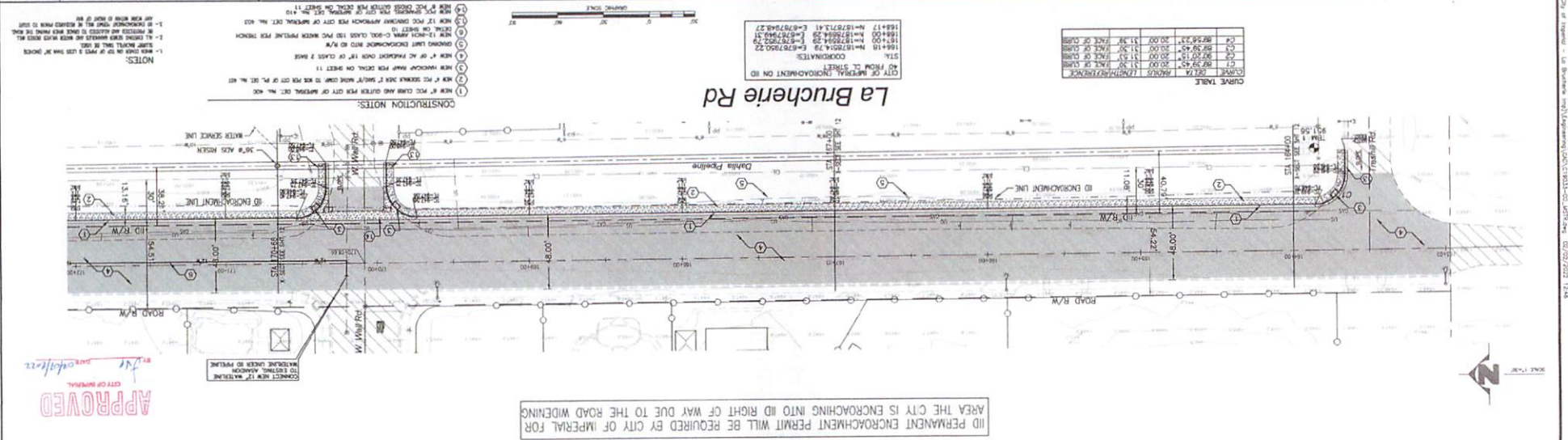

**EXHIBIT 1**



# EXHIBIT 1

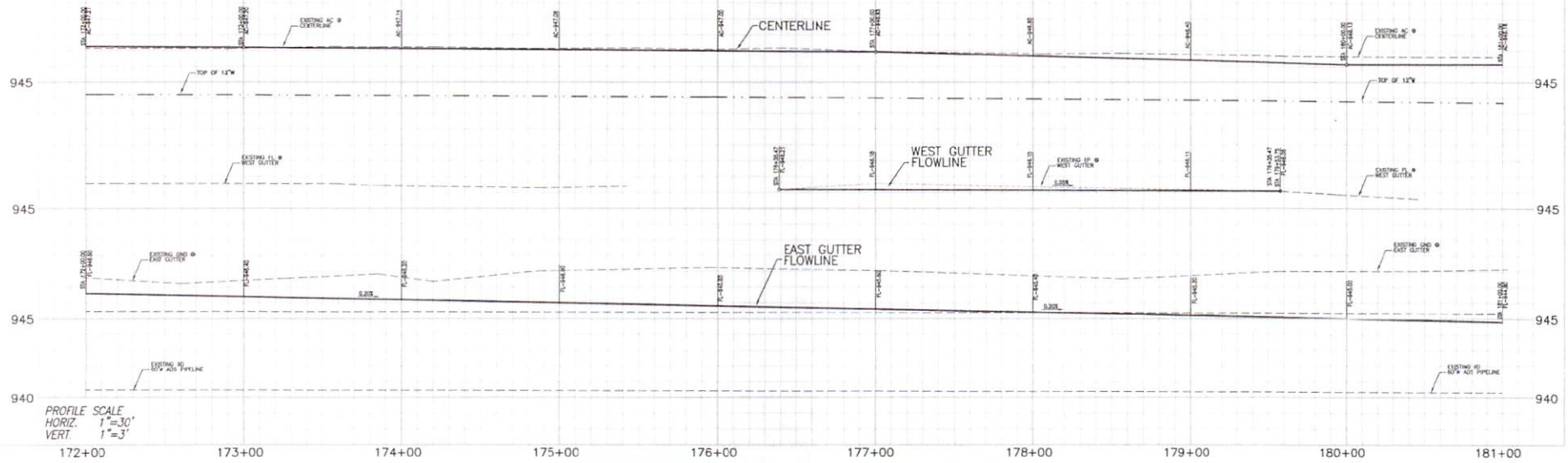

IID PERMANENT ENCROACHMENT PERMIT WILL BE REQUIRED BY CITY OF IMPERIAL FOR AREA THE CITY IS ENCROACHING INTO IID RIGHT OF WAY DUE TO THE ROAD WIDENING

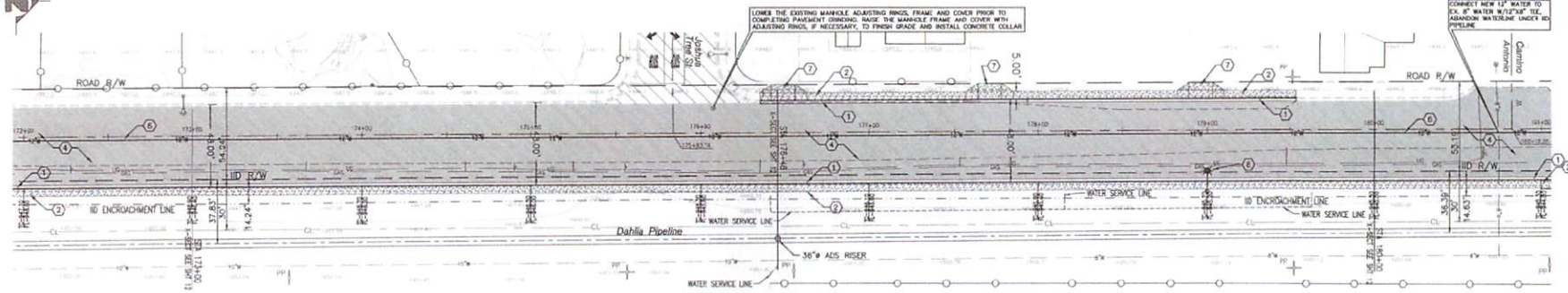

- CONSTRUCTION NOTES:**
1. NEW 4" PCC CURB AND GUTTER PER CITY OF IMPERIAL DET. No. 400
  2. NEW 4" PCC SIDEWALK OVER 2" SAND/10" WIDE COMP. TO SUB PER CITY OF IMP. DET. No. 407
  3. NEW HANDICAP RAMP PER DETAIL ON SHEET 11
  4. NEW 4" OF AC PAVEMENT OVER 15" OF CLASS 2 BASE
  5. GRADING LIMIT ENCROACHMENT INTO IID R/W
  6. NEW 15-18" I.D. ALPHA C-500, CLASS 150 PVC WATER PIPELINE PER TRENCH DETAIL ON SHEET 10
  7. NEW 18" PCC BROWNEY APPROACH PER CITY OF IMPERIAL DET. No. 403
  8. NEW STREET LIGHT PER CITY OF IMPERIAL DET. No. 511

APPROVED

CITY OF IMPERIAL

DATE: 2/2/22

- NOTES:**
1. - WHEN COVER ON TOP OF PIPES IS LESS THAN 36" (INCHES) BURIED BRACKETS SHALL BE USED.
  2. - ALL EXISTING SERVICE UTILITIES AND UNDER GROUND SERVICES WILL BE PROTECTED AND MAINTAINED TO GRADE WHEN FRINGING THE ROAD.
  3. - IID ENCROACHMENT PERMIT WILL BE REQUIRED PRIOR TO START AND MUST BE WITHIN 60 DAYS OF START.

<p>UNDERGROUND SERVICE ALERT</p> <p>CALL TOLL FREE 811</p> <p>TWO WORKING DAYS BEFORE YOU DIG</p>	<table border="1" style="width: 100%; border-collapse: collapse;"> <tr> <td style="font-size: 0.8em;">DATE</td> <td style="font-size: 0.8em;">BY</td> <td style="font-size: 0.8em;">MARK</td> <td style="font-size: 0.8em;">REVISIONS</td> </tr> <tr> <td> </td> <td> </td> <td> </td> <td> </td> </tr> </table>	DATE	BY	MARK	REVISIONS					<p>APPROVED BY DIRECTOR OF PUBLIC WORKS</p> <p style="text-align: center;">CITY OF IMPERIAL, CA</p> <p>BY: <i>Jackie Loper</i> DATE: 2-2-22</p> <p>R.C.E. NO.: _____</p>	<p>ENGINEER OF RECORD</p> <p style="text-align: center;">PLANS PREPARED UNDER THE SUPERVISION OF</p> <p>BY: <i>Carlos Corrales</i> DATE: 2-22-22</p> <p>R.C.E. NO.: 55432</p>	<p>SEAL</p> <p style="text-align: center;">CIVIL ENGINEER</p> <p style="text-align: center;">No. 55432</p> <p style="text-align: center;">CARLOS CORRALES</p> <p style="text-align: center;">STATE OF CALIFORNIA</p>	<p>LC ENGINEERING CONSULTANTS INC.</p> <p style="font-size: 0.8em;">CIVIL ENGINEERING - LAND SURVEYING - CONSTRUCTION MANAGEMENT SERVICES</p> <p style="font-size: 0.8em;">4015 Shady Street</p> <p style="font-size: 0.8em;">Imperial, CA 92543</p> <p>DATE: 12/02/21 BENCHMARK: SEE SHEET NO. 1</p>	<p>CITY OF IMPERIAL</p> <p style="text-align: center;"><b>IMPROVEMENT PLANS</b></p> <p style="text-align: center;"><b>PLAN &amp; PROFILE</b></p> <p style="font-size: 0.8em;">LA BRUCHERIE WIDENING PROJECT</p> <p style="font-size: 0.8em;">FROM ATEEN BLVD. TO TRESHALL RD.</p> <p style="text-align: right;">W.D.</p>	<p>SHEET</p> <p style="text-align: center;">4 OF 12 SHEETS</p> <p style="text-align: center;">JOB NO. C18033-00</p>
DATE	BY	MARK	REVISIONS												

I:\Projects\2021\18033-00\_City of Imperial - La Brucherie Widening\2021\18033-00\_001.dwg 22/02/2022 14:41

SHEET 5 of 12 SHEETS C19033-00	CITY OF IMPERIAL IMPROVEMENT PLANS PLAN & PROFILE FROM IMPERIAL TO TRUSS RD LA BRUCHERIE WIDENING PROJECT	BENCHMARK: SEE SHEET NO. 1 DATE: 12/02/21 L.C. ENGINEERING CONSULTANTS INC. 4505 State Street Escondido, CA 92025	ENGINEER OF RECORD DATE: 2-02-2022 CARLOS COMALAS PLANS PREPARED UNDER THE SUPERVISION OF JACQUELYNNE	APPROVED BY DIRECTOR OF PUBLIC WORKS DATE: 2-7-22 CITY OF IMPERIAL, CA	REVISIONS NO. DATE BY 1/1/2021 SHW 1/1/2021 SHW 1/1/2021 SHW
---	---	---	---	--	--

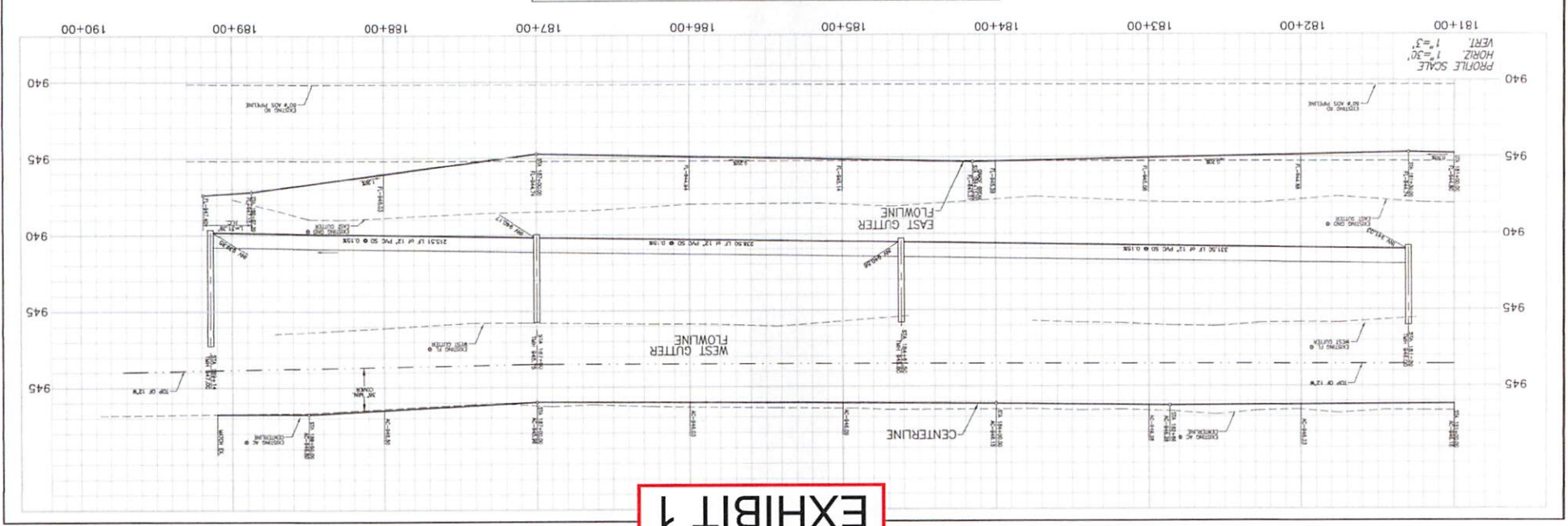
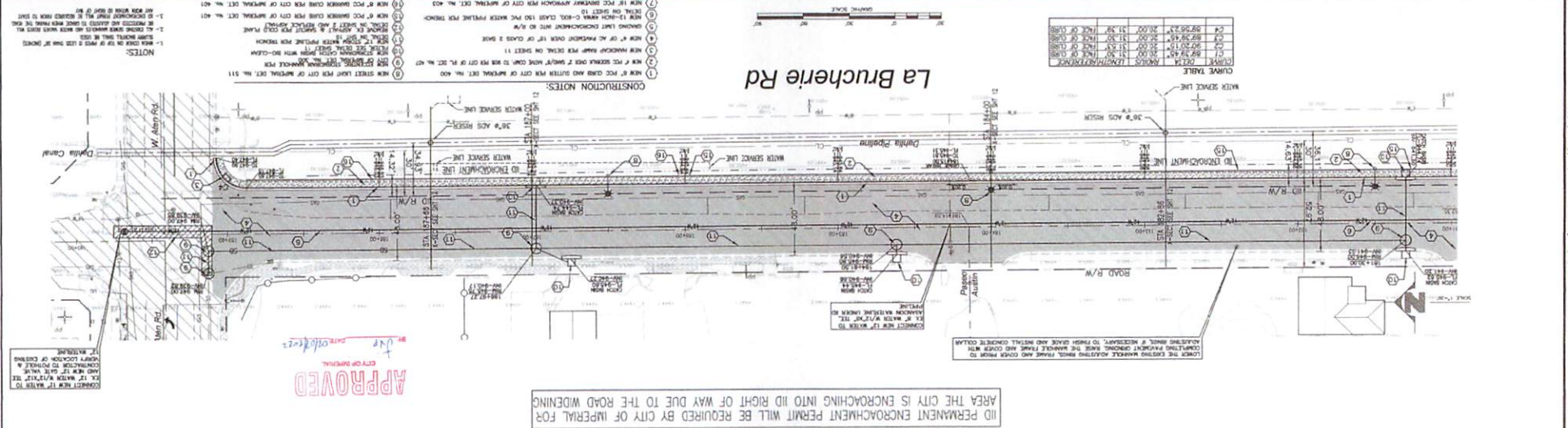

ID PERMANENT ENCROACHMENT PERMIT WILL BE REQUIRED BY CITY OF IMPERIAL FOR  
 AREA THE CITY IS ENCROACHING INTO MID RIGHT OF WAY DUE TO THE ROAD WIDENING



# EXHIBIT 1

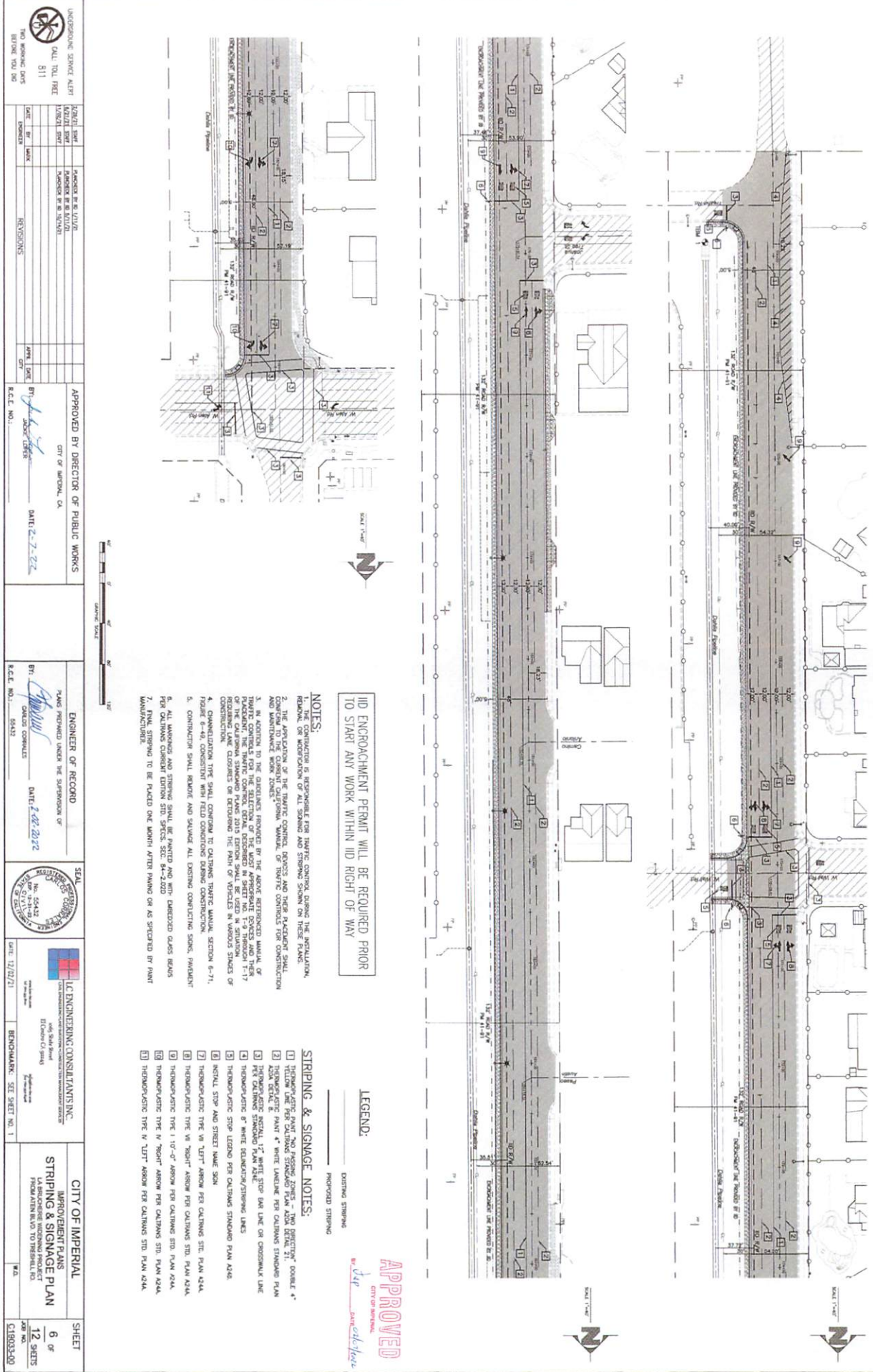

**IID ENCROACHMENT PERMIT WILL BE REQUIRED PRIOR TO START ANY WORK WITHIN IID RIGHT OF WAY**

**NOTES:**

1. THE APPLICATION OF ALL STRIPING AND SIGNAGE SHALL BE IN ACCORDANCE WITH THE CALIFORNIA MUTUAL MANUAL OF TRAFFIC CONTROL FOR CONSTRUCTION.
2. THE APPLICATION OF THE TRAFFIC CONTROL DEVICES AND THEIR PLACEMENT SHALL CONFORM TO THE CURRENT CALIFORNIA MUTUAL OF TRAFFIC CONTROL FOR CONSTRUCTION AND MAINTENANCE WORK ZONES.
3. IN ADDITION TO THE CONDITIONS PRESENTED BY THE ABOVE MENTIONED MANUAL OF TRAFFIC CONTROL DEVICES, THE TRAFFIC CONTROL DEVICES SHALL BE PLACED IN ACCORDANCE WITH THE TRAFFIC CONTROL DEVICES SCHEDULED IN SHEET NO. T-9 THROUGH T-17 REGARDING LANE CLOSURES OR DETOURING THE PATH OF VEHICLES IN VARIOUS STAGES OF CONSTRUCTION.
4. CHANNELIZATION TYPE SHALL CONFORM TO CALIFORNIA MUTUAL SECTION 6-71.
5. CONTRACTOR SHALL REPORT AND SOLVING ALL EXISTING CONSTRUCTION SIGNS, PARASOLS, AND SIGNAGE TO THE CITY ENGINEER FOR REVIEW AND APPROVAL.
6. ALL MARKINGS AND STRIPING SHALL BE PAINTED AND NOT LAID DOWN UNLESS SPECIFIED OTHERWISE IN THE CONTRACT SPECIFICATIONS.
7. PAINT STRIPING TO BE PLACED ONE MONTH AFTER PAVING OR AS SPECIFIED BY PAINT MANUFACTURER.

**STRIPING & SIGNAGE NOTES:**

- 1 YELLOW LINE PER CALIFORNIA MUTUAL SECTION 6-71
- 2 THUNDERBOLTIC PAINT 4" WHITE LANE LINE PER CALIFORNIA MUTUAL SECTION 6-71
- 3 PER CALIFORNIA MUTUAL SECTION 6-71
- 4 THUNDERBOLTIC 8" WHITE DELINEATOR STRIPING LINES
- 5 THUNDERBOLTIC STOP LEGEND PER CALIFORNIA MUTUAL SECTION 6-71
- 6 NORTH STOP AND STREET NAME SIGN
- 7 THUNDERBOLTIC TYPE IV "LEFT" ARROW PER CALIFORNIA MUTUAL SECTION 6-71
- 8 THUNDERBOLTIC TYPE IV "RIGHT" ARROW PER CALIFORNIA MUTUAL SECTION 6-71
- 9 THUNDERBOLTIC TYPE IV "STOP" ARROW PER CALIFORNIA MUTUAL SECTION 6-71
- 10 THUNDERBOLTIC TYPE IV "STOP" ARROW PER CALIFORNIA MUTUAL SECTION 6-71
- 11 THUNDERBOLTIC TYPE IV "LEFT" ARROW PER CALIFORNIA MUTUAL SECTION 6-71

**LEGEND:**

- EXISTING STRIPING
- PROPOSED STRIPING

APPROVED

CITY OF IMPERIAL  
DATE: 02/02/21  
BY: [Signature]

<p>NO WORKING DAYS BEFORE POST DATE</p>	<p>UNDOING SERVICE ALERT</p> <p>CALL TOLL FREE 811</p>	<p>DESIGNED BY: [Name]</p> <p>CHECKED BY: [Name]</p> <p>DATE: [Date]</p>	<p>APPROVED BY DIRECTOR OF PUBLIC WORKS</p> <p>CITY OF IMPERIAL, CA</p> <p>DATE: 2-2-22</p>	<p>ENGINEER OF RECORD</p> <p>PLANS PREPARED UNDER THE SUPERVISION OF</p> <p>DATE: 2-02-2022</p>	<p>SEAL</p> <p>REGISTERED PROFESSIONAL ENGINEER</p> <p>NO. 55432</p> <p>DATE: 12/02/21</p>	<p>LC ENGINEERING CONSULTANTS INC.</p> <p>1000 S. G ST. SUITE 100</p> <p>IMPERIAL, CA 92541</p>	<p>CITY OF IMPERIAL</p> <p>IMPROVEMENT PLANS</p> <p>STRIPING &amp; SIGNAGE PLAN</p> <p>LABORER WORKING PROJECT</p> <p>PERMITS/ISSUES TO IMPERIAL PD</p>	<p>SHEET 6 OF 12 SHEETS</p> <p>CIB033A00</p>
---	--	--	---	---	--	---	---	--





# EXHIBIT 1

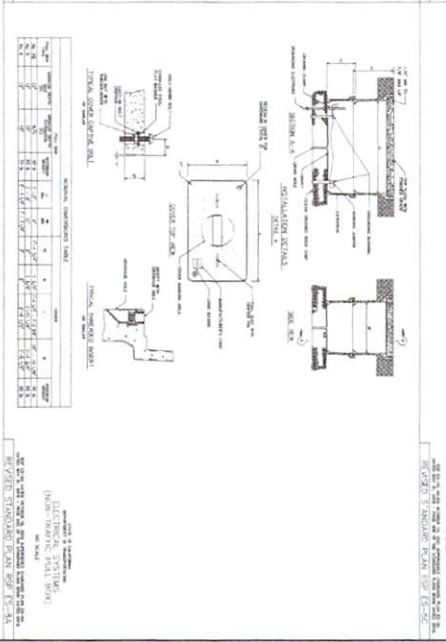
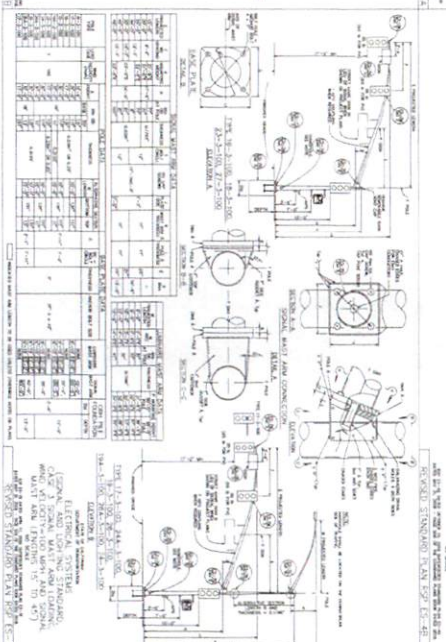
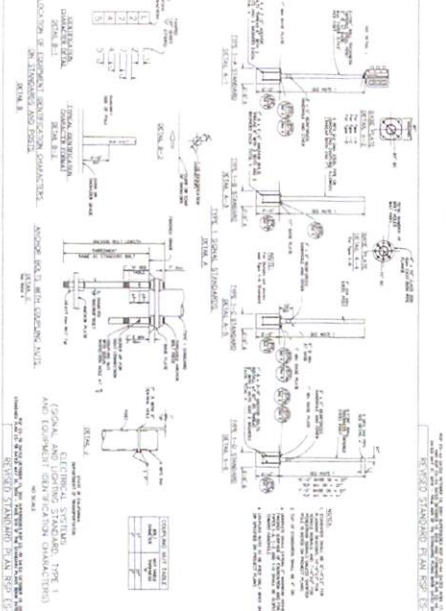
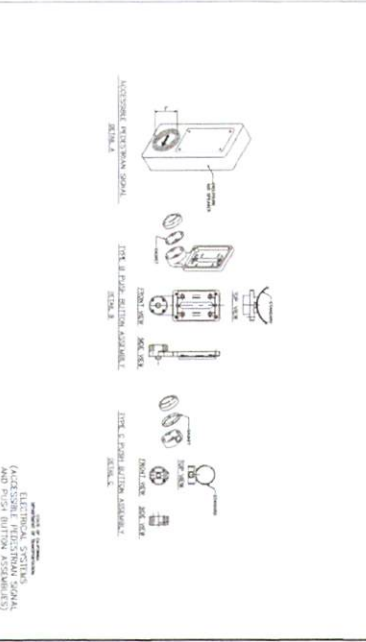
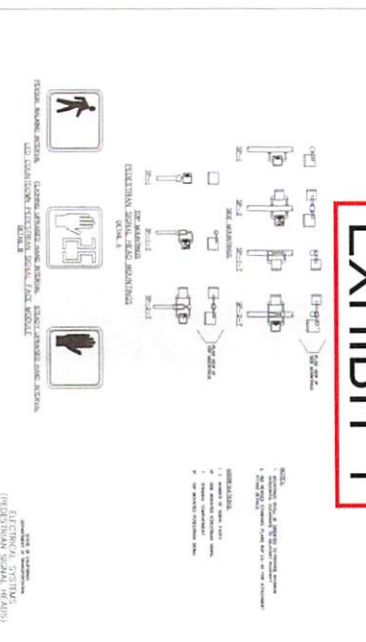
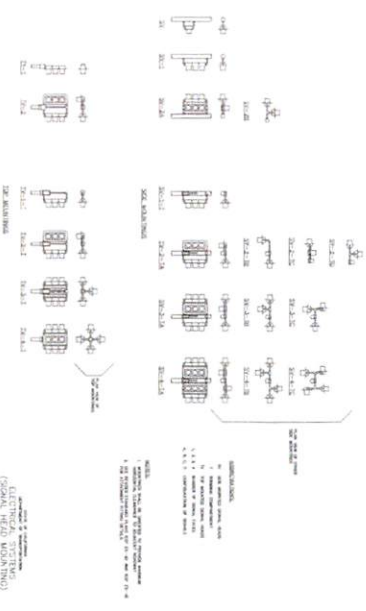

NO.	DATE	BY	REVISIONS
1	02/02/22	W. B. BARKER	ISSUE FOR PERMIT
2			
3			
4			
5			
6			
7			
8			
9			
10			

NO.	DATE	BY	REVISIONS
1	02/02/22	W. B. BARKER	ISSUE FOR PERMIT
2			
3			
4			
5			
6			
7			
8			
9			
10			

NO.	DATE	BY	REVISIONS
1	02/02/22	W. B. BARKER	ISSUE FOR PERMIT
2			
3			
4			
5			
6			
7			
8			
9			
10			

**APPROVED**  
W. B. BARKER  
CITY OF IMPERIAL

UNDEGROUND SERVICE ALERT  
CALL TOLL FREE  
811  
BEFORE YOU DIG

DESIGNED BY: W. B. BARKER  
DRAWN BY: W. B. BARKER  
CHECKED BY: W. B. BARKER  
DATE: 02/02/22

APPROVED BY DIRECTOR OF PUBLIC WORKS  
CITY OF IMPERIAL, CA  
DATE: 2-2-22

ENGINEER OF RECORD  
PLANS PREPARED UNDER THE SUPERVISION OF  
DATE: 2-02-2022



LC ENGINEERING CONSULTANTS INC.  
1000 S. Main Street  
Imperial, CA 92541  
BENCHMARK SEE SHEET NO. 1

CITY OF IMPERIAL  
IMPROVEMENT PLANS  
TRAFFIC SIGNAL DETAILS  
LABORERIE WERNING PROJECT  
FROM AFB BLVD TO YRISSEL BL.  
SHEET NO. 12  
OF 12 SHEETS  
CIR053-00









# EXHIBIT 1

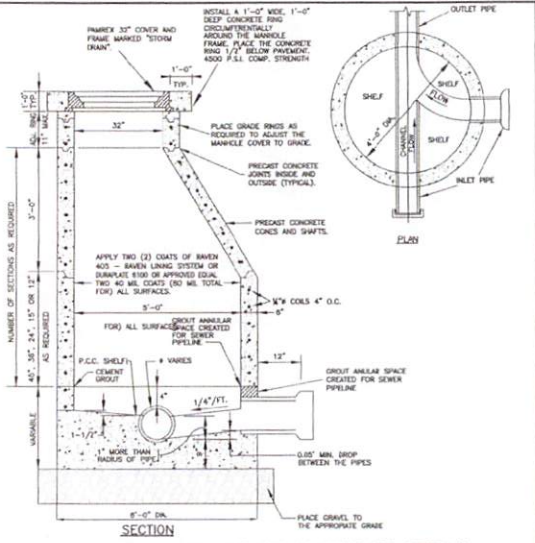

**ECCENTRIC STORMDRAIN MANHOLE DETAIL**  
CITY OF IMPERIAL STD. DWG. NO. 300 - REV 10/10/19  
NO SCALE

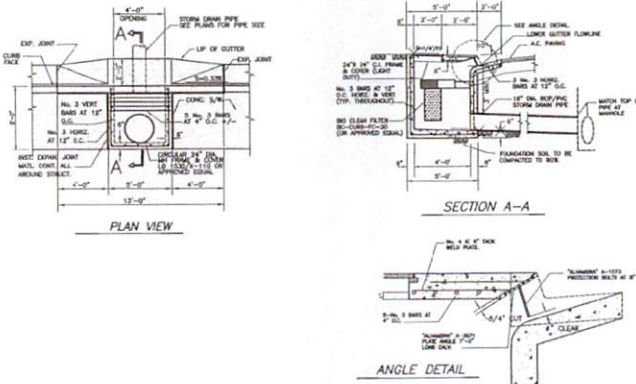

**STORM DRAIN CATCH BASIN WITH BIO CLEAN FILTER**  
NO SCALE

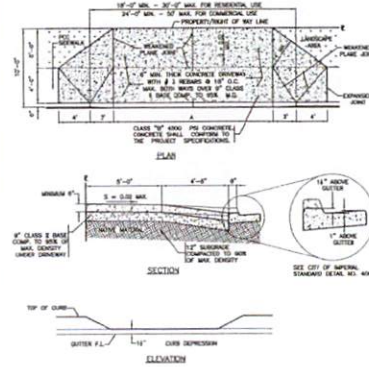

**PCC DRIVEWAY APPROACH DETAIL**  
CITY OF IMPERIAL STD. DWG. NO. 433 - REV 10/10/19  
NO SCALE

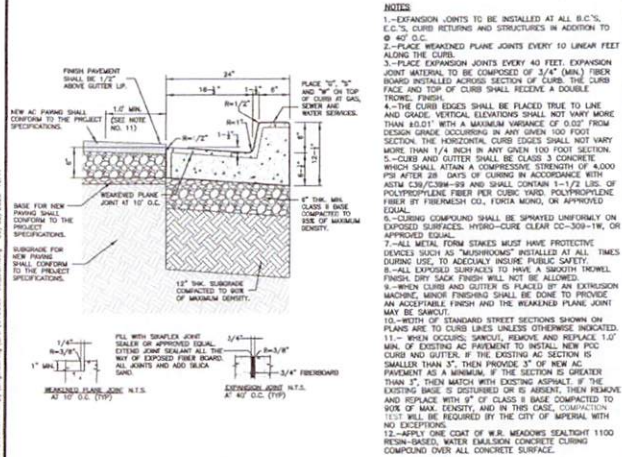

**CURB AND GUTTER DETAIL**  
CITY OF IMPERIAL STD. DWG. NO. 400 - REV 10/10/19  
NO SCALE

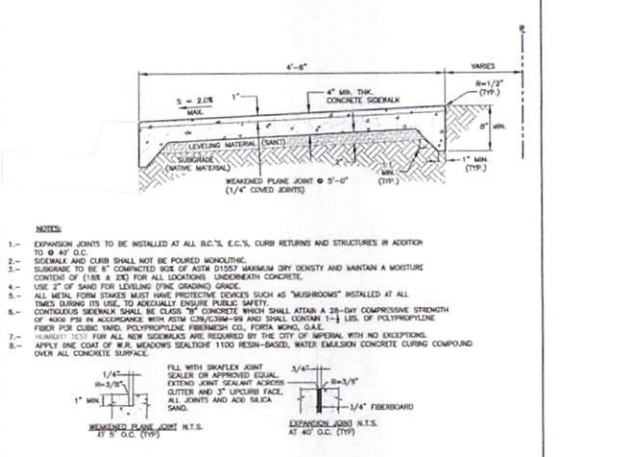

**PCC CONTINUOUS SIDEWALK DETAIL**  
CITY OF IMPERIAL STD. DWG. NO. 407 - REV 1/17/19  
NO SCALE

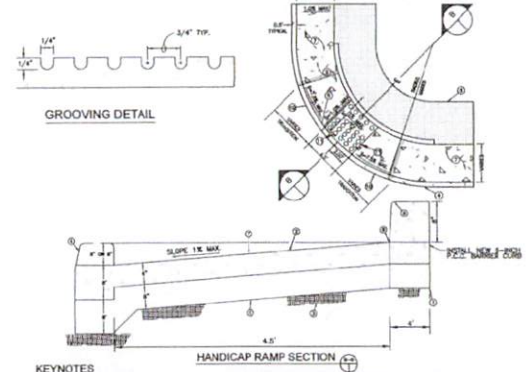

**HANDICAP RAMP DETAIL**  
NO SCALE

APPROVED

CITY OF IMPERIAL  
DATE: 2-22-2022  
BY: JLR

<p>UNDERGROUND SERVICE ALERT CALL TOLL FREE 811</p>	<p>DATE: 2/21/21 BY: JLR MARK: JLR</p>	<p>PLANCHER BY: 1/11/21 PLANCHER BY: 2/11/21 PLANCHER BY: 10/20/21</p>	<p>APPROVED BY DIRECTOR OF PUBLIC WORKS CITY OF IMPERIAL, CA</p> <p>BY: JLR DATE: 2-22-2022</p>
<p>TWO WORKING DAYS BEFORE YOU DIG</p>	<p>ENGINEER</p>	<p>REVISIONS</p>	<p>R.C.E. NO.: 55432</p>

<p>APPROVED BY DIRECTOR OF PUBLIC WORKS CITY OF IMPERIAL, CA</p> <p>BY: JLR DATE: 2-22-2022</p>	<p>ENGINEER OF RECORD PLANS PREPARED UNDER THE SUPERVISION OF</p> <p>BY: JLR DATE: 2-22-2022</p>
<p>R.C.E. NO.: 55432</p>	<p>R.C.E. NO.: 55432</p>

<p>SEAL CITY OF IMPERIAL ENGINEER OF RECORD JLR</p>	<p>SEAL CITY OF IMPERIAL ENGINEER OF RECORD JLR</p>
<p>R.C.E. NO.: 55432</p>	<p>R.C.E. NO.: 55432</p>

<p>LC ENGINEERING CONSULTANTS INC. 1400 S. Main Street Imperial, CA 92543</p>	<p>CITY OF IMPERIAL IMPROVEMENT PLANS DETAILS</p>
<p>DATE: 12/22/21</p>	<p>BENCHMARK: SEE SHEET NO. 1</p>

<p>CITY OF IMPERIAL IMPROVEMENT PLANS DETAILS</p>	<p>SHEET 11 OF 12 SHEETS JOB NO. C19033-00</p>
<p>LA BRUCHIERI WIDENING PROJECT FROM WATER BLVD. TO TRESHOLD RD.</p>	<p>W.D.</p>

**EXHIBIT 1**

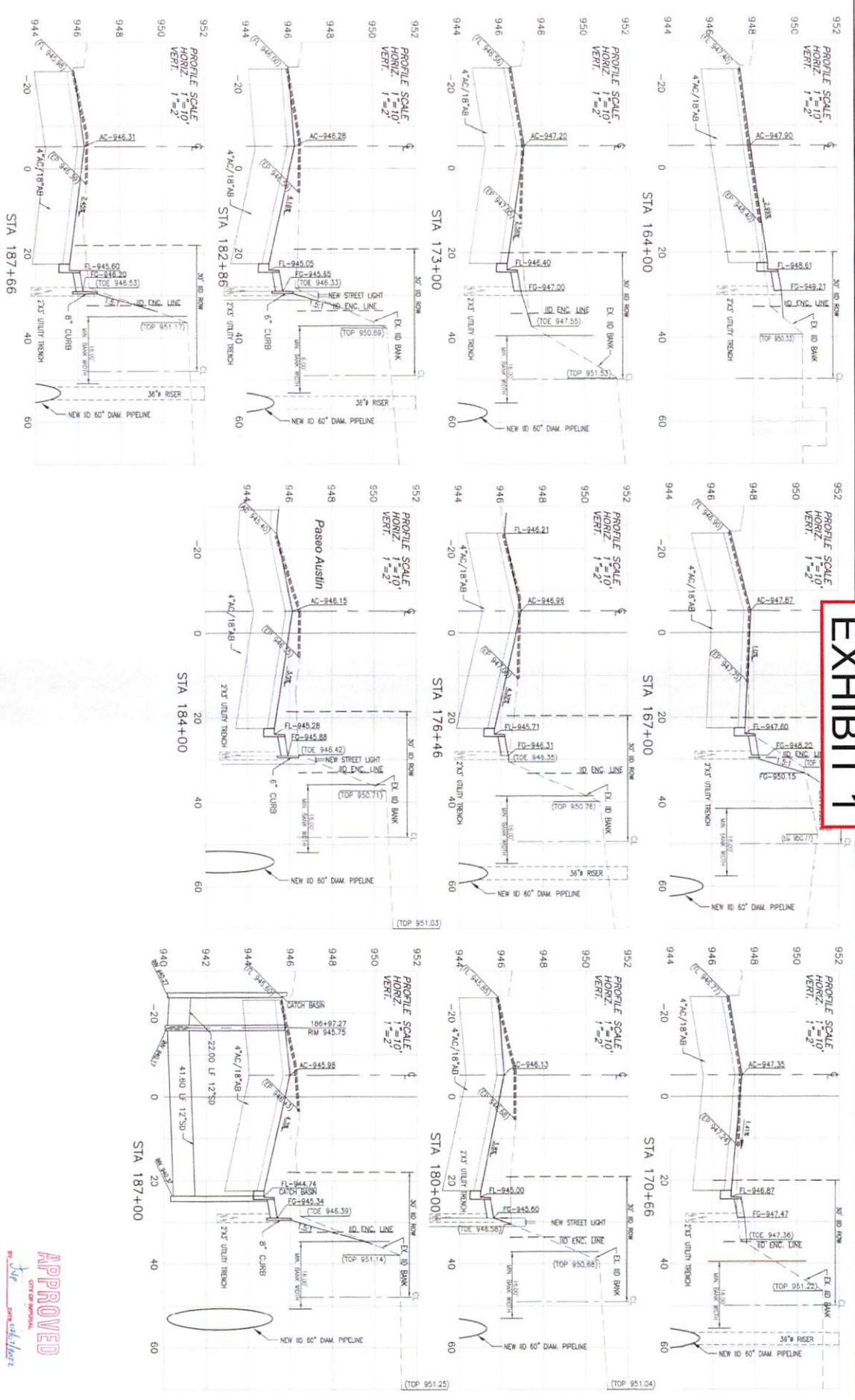

 <p>UNDESIRABLE SERVICE ALERT CALL TOLL FREE 811 NO RESURCING PLANS BEFORE TOLL SIGN</p>	<p>DATE: 02/02/2022</p>	<p>APPROVED BY DIRECTOR OF PUBLIC WORKS CITY OF IMPERIAL, CA</p>	<p>ENGINEER OF RECORD PLANS PREPARED UNDER THE SUPERVISION OF CIVIL CONSULTANTS DATE: 2/02/2022</p>	<p>SEAL No. 55432 CIVIL ENGINEER</p>	<p>LC ENGINEERING CONSULTANTS INC. 1500 S. MICHIGAN AVE. SUITE 200 IMPERIAL, CA 92541 TEL: (619) 435-1111 WWW.LCEI.COM</p>	<p>CITY OF IMPERIAL IMPROVEMENT PLANS DETAILS &amp; CROSS-SECTIONS LA BRANCHIE WINDING PROJECT IMPERIAL VALLEY 150' WINDING, 1B</p>	<p>SHEET 12 OF 12 SHEETS JOB NO. CI0903309</p>
	<p>DATE: 02/02/2022</p>	<p>APPROVED BY DIRECTOR OF PUBLIC WORKS CITY OF IMPERIAL, CA</p>	<p>ENGINEER OF RECORD PLANS PREPARED UNDER THE SUPERVISION OF CIVIL CONSULTANTS DATE: 2/02/2022</p>	<p>SEAL No. 55432 CIVIL ENGINEER</p>	<p>LC ENGINEERING CONSULTANTS INC. 1500 S. MICHIGAN AVE. SUITE 200 IMPERIAL, CA 92541 TEL: (619) 435-1111 WWW.LCEI.COM</p>	<p>CITY OF IMPERIAL IMPROVEMENT PLANS DETAILS &amp; CROSS-SECTIONS LA BRANCHIE WINDING PROJECT IMPERIAL VALLEY 150' WINDING, 1B</p>	<p>SHEET 12 OF 12 SHEETS JOB NO. CI0903309</p>

**APPROVED**  
CITY OF IMPERIAL  
DATE: 02/02/2022



# EXHIBIT #1

## CONSTRUCTION NOTES:

- ① CONNECT NEW 12-INCH WATER LINE TO EXISTING 12-INCH WATER LINE WITH A 12-INCH X 12-INCH TEE.
- ② NEW 12-INCH AWWA C-900, CLASS 150 PVC WATER PIPELINE PER TRENCH DETAIL ON SHEET 10.
- ③ NEW 12-INCH GATE VALVE.

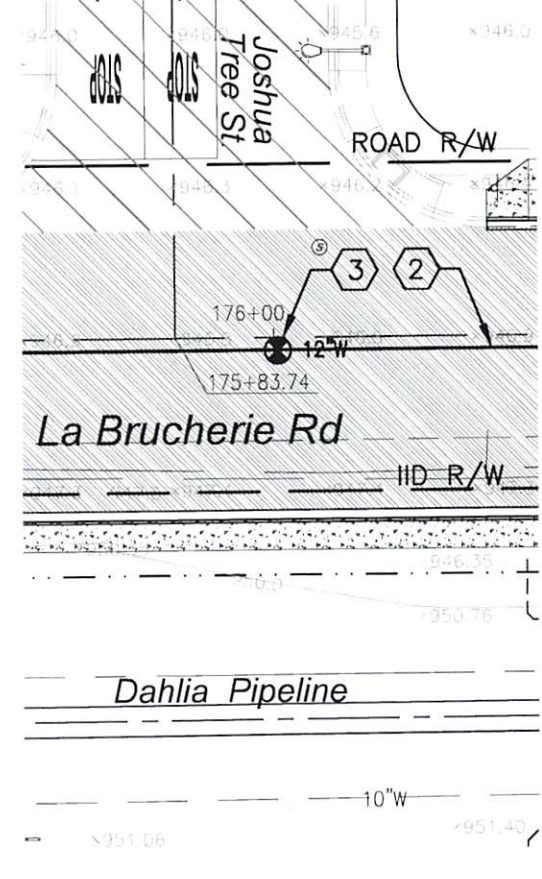
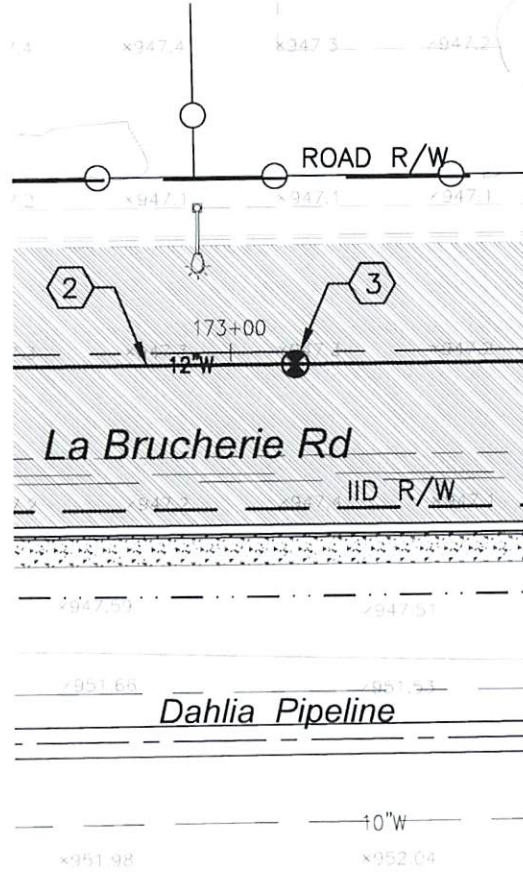
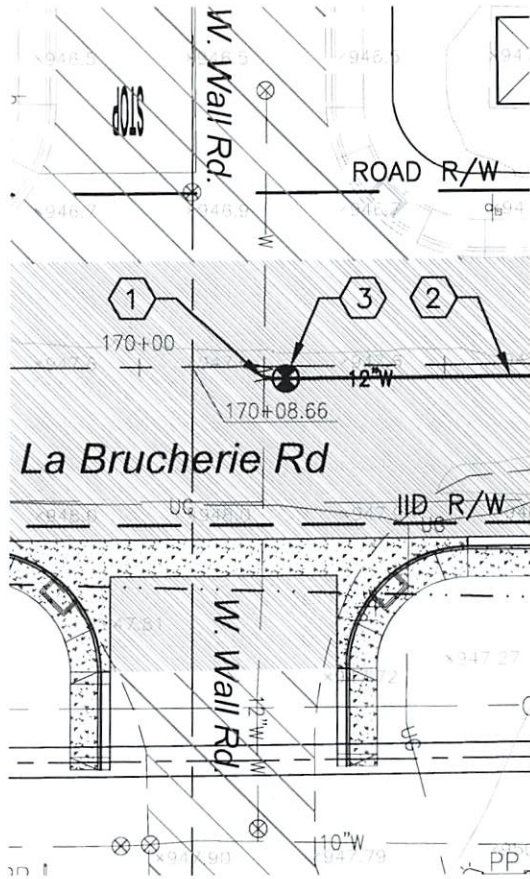

SCALE 1"=30'

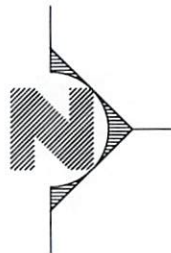

 <p><b>LC ENGINEERING CONSULTANTS INC.</b>  <small>CIVIL ENGINEERING • LAND SURVEYING • CONSTRUCTION MANAGEMENT SERVICES</small></p> <p>1065 State Street          El Centro CA 92243</p> <p><small>www.lcc-inc.com      info@lcc-inc.com          tel 760.353.8110      fax 760.353.6408</small></p>
<p><b>DATE: JUNE 30, 2022</b></p>

<p><b>WATER LINE P.O.C. &amp; VALVES</b></p> <p><b>CITY OF IMPERIAL          IMPROVEMENT PLANS</b></p> <p><small>LA BRUCHERIE WIDENING PROJECT          FROM ATEN BLVD. TO TRESHILL RD.</small></p>
---

<p><b>SHEET</b></p> <p style="font-size: 2em;">1</p> <p style="font-size: 2em;">OF</p> <p style="font-size: 2em;">3</p> <p><b>SHEETS</b></p> <p><b>JOB NO.</b></p> <p><b>C19033-00</b></p>
--



# EXHIBIT #1

## CONSTRUCTION NOTES:

- 1 NEW 12-INCH AWMA C-900, CLASS 150 PVC WATER PIPELINE PER TRENCH DETAIL ON SHEET 10.
- 2 NEW 12-INCH GATE VALVE.
- 3 NEW 8-INCH AWMA C-900, CLASS 150 PVC WATER PIPELINE PER TRENCH DETAIL ON SHEET 10.
- 4 NEW 8-INCH GATE VALVE.

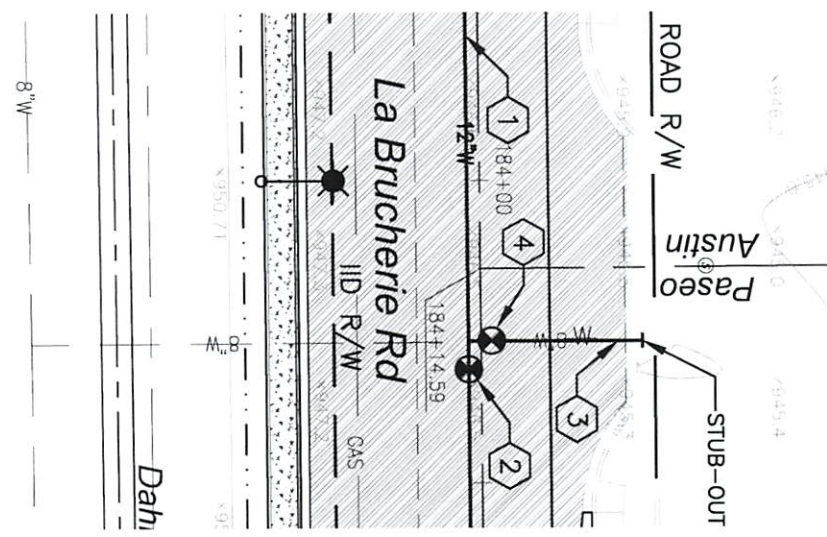
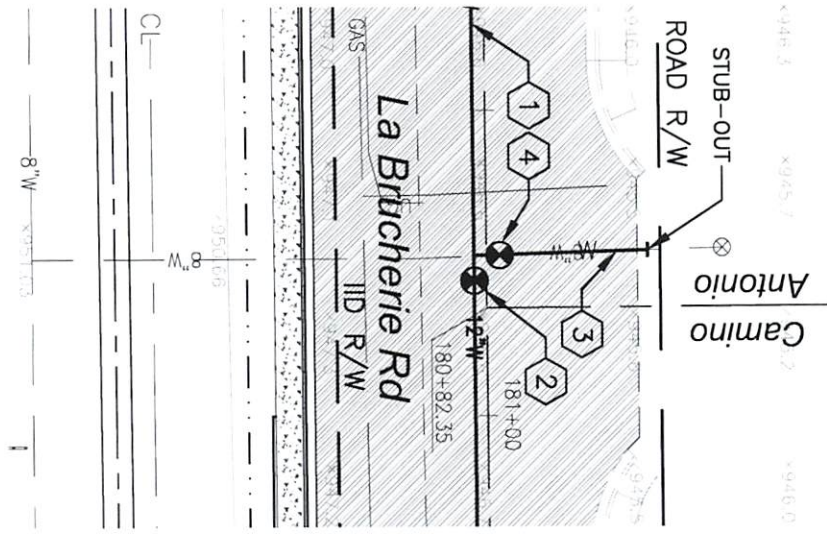
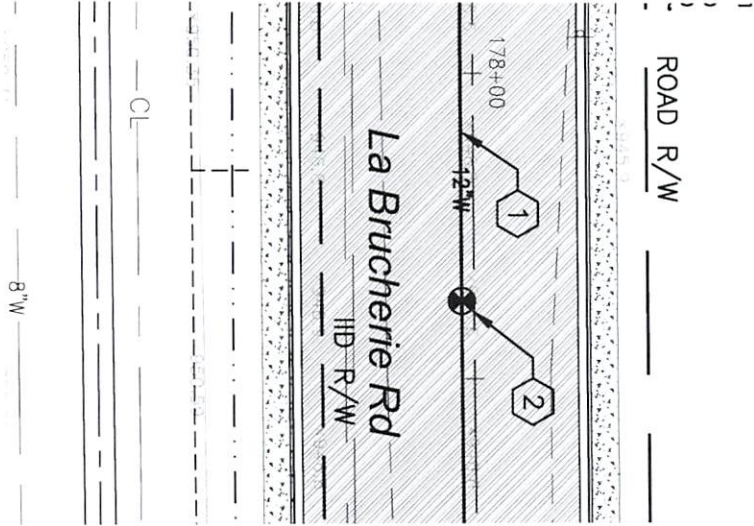

SCALE 1"=30'



**LC ENGINEERING CONSULTANTS INC.**  
 CIVIL ENGINEERING • LAND SURVEYING • CONSTRUCTION MANAGEMENT SERVICES

10055 State Street  
 El Centro CA 92243

www.lceng.com  
 951.763.8380

info@lceng.com  
 fax: 951.763.4488

DATE: JUNE 30, 2022

WATER LINE P.O.C. & VALVES

**CITY OF IMPERIAL**  
 IMPROVEMENT PLANS

LA BRUCHERIE WIDENING PROJECT  
 FROM ATEN BLVD. TO TRESHILL RD.

SHEET

2 OF

3 SHEETS

JOB NO.

C19033-00



L:\Projects\2019\C19033-00 (City of Imperial - La Brucherie Imp)\Construction\1-Addendums\Addendum No. 1\No. 1 - Water Valves\CAD\C19033-00\_ADD1.dwg 06/30/2022 16:45

# EXHIBIT #1

## CONSTRUCTION NOTES:

- ① NEW 12-INCH AWWA C-900, CLASS 150 PVC WATER PIPELINE PER TRENCH DETAIL ON SHEET 10.
- ② NEW 12-INCH GATE VALVE.

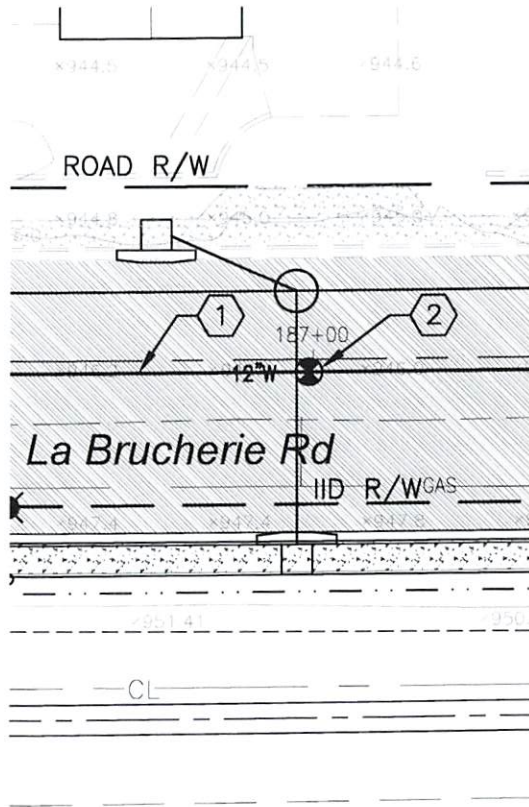

SCALE 1"=30'

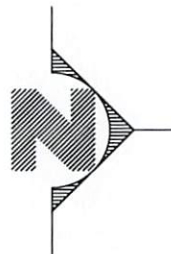

 <b>LC ENGINEERING CONSULTANTS INC.</b> <small>CIVIL ENGINEERING • LAND SURVEYING • CONSTRUCTION MANAGEMENT SERVICES</small> 1065 State Street El Centro CA 92243 <small>www.lc-inc.com    tel 760.353.8110    info@lc-inc.com    fax 760.352.6408</small>	<b>WATER LINE P.O.C. &amp; VALVES</b>	<b>SHEET</b>
	<b>CITY OF IMPERIAL IMPROVEMENT PLANS</b> LA BRUCHERIE WIDENING PROJECT FROM ATEN BLVD. TO TRESHILL RD.	<b>3 OF 3 SHEETS</b>
<b>DATE: JUNE 30, 2022</b>		<b>JOB NO. C19033-00</b>

**EXHIBIT 1**



# BID Opening Act

BID No. 2022-04

2022 La Brucherie Widening Project From Aten Blvd to Treshill Rd

Bids received by: Jillian Mehdipour

Were opened at 03:05 PM on 07/07/2022

By: Jillian Mehdipour

Witnessed by:

Signature

Marco Coronel  
[Signature] Yvonne Cordero

[Signature]  
[Signature]

Company	Bid Amount	Bid Bond
<u>LC Paving</u>	<u>\$2,748,498.62</u>	<u>10%</u>
<u>Pyramid Construction</u>	<u>\$2,460,054.64</u>	<u>10%</u>
<u>ROVE</u>	<u>\$2,055,598.80</u>	<u>10%</u>
<u>Hazard</u>	<u>\$2,548,991.10</u>	<u>10%</u>
<u>Granite</u>	<u>\$3,075,703.00</u>	<u>10%</u>

Bids were given to Jesus Villegas for study and recommendation for City Council.

[Signature]  
Jillian Mehdipour  
Public Records Analyst

7/7/22  
Date