

CITY OF IMPERIAL
Imperial, California

CONTRACT DOCUMENTS AND
SPECIFICATIONS FOR

SUNSET PARK PLAYGROUND SHADE PROJECT

BID NO. 2024-05

Funding Source: AMERICAN RESCUE PLAN ACT FUNDS (ARPA)

CITY OF IMPERIAL
PARKS AND RECREATION DEPARTMENT
420 South Imperial Avenue
Imperial, California 92251
(760) 355-3134
alopez@imperial.ca.gov

JUNE 2024

CITY OF IMPERIAL
TABLE OF CONTENTS
SUNSET PARK PLAYGROUND SHADE PROJECT

BID NO. 2024-05

| | |
|--|----|
| TABLE OF CONTENTS | 2 |
| NOTICE INVITING SEALED BIDS | 4 |
| INSTRUCTIONS TO BIDDERS | 6 |
| BID PROPOSAL DOCUMENTS | |
| Bid Proposal | 10 |
| Bidder's Information | 12 |
| Contractor's License Statement..... | 13 |
| List of Subcontractors | 14 |
| References | 15 |
| Designation of Sureties..... | 15 |
| Bid Bond | 16 |
| Non-Collusion Affidavit..... | 18 |
| Proposal Bid Sheet..... | 19 |
| Bid Proposal | 21 |
| CONTRACT DOCUMENTS | |
| Contract Agreement..... | 22 |
| Contract Performance Bond | 34 |
| Payment Bond | 37 |
| General Liability Endorsement..... | 40 |
| Automobile Liability Endorsement | 43 |
| Worker's Compensation/Employees Liability Endorsement..... | 46 |
| GENERAL SPECIFICATIONS | |
| Scope of Work | 48 |
| Location of Work..... | 48 |
| Time of Completion..... | 48 |
| Traffic Requirements..... | 48 |
| Utility Requirements..... | 48 |
| Flow and Acceptance of Water | 49 |
| Removal of Water | 49 |
| Trench Excavation and Shoring | 49 |
| Standard Specifications | 50 |
| Wage Rates and Labor Codes..... | 51 |

Table of Contents 1/2

PART I – SPECIAL PROVISIONS

| | |
|--|----|
| Section 1. Terms, Definitions, Abbreviations and Symbols..... | 52 |
| Section 2. Scope and Control of the Work..... | 52 |
| Section 3. Changes in Work..... | 53 |
| Section 4. Control of Materials..... | 53 |
| Section 5. Utilities..... | 54 |
| Section 6. Prosecution, Progress and Acceptance of the Work..... | 54 |
| Section 7. Responsibilities of the Contractor..... | 55 |
| Section 8. Measurement and Payment..... | 60 |

Part II – CONSTRUCTION MATERIALS.....62

**PART III – CONSTRUCTION METHODS AND
TECHNICAL SPECIFICATIONS.....62**

APPENDIX A – CALIFORNIA STATE GENERAL PREVAILING WAGE RATES

APPENDIX B –SPECIFICATIONS

APPENDIX C- DRAWINGS

Table of Contents 2/2

**CITY OF IMPERIAL
NOTICE INVITING SEALED BIDS
SUNSET PARK PLAYGROUND SHADE PROJECT**

BID NO. 2024-05

PUBLIC NOTICE IS HEREBY GIVEN that the City of Imperial, as CITY, invites sealed bids for the above stated project and will receive such bids in the offices of the City Clerk at 420 S. Imperial Avenue, Imperial, California 92251 up to the hour of 10:00 A.M. on Thursday, July 11, 2024, at which time they will be publicly opened and read aloud. A bid summary will then be prepared and posted. A Mandatory Pre-Bid meeting will be conducted at 10:00 A.M. on Tuesday, June 25, 2024 on site (*Sunset Park*) *On the corner of Cannon Drive and Chisolm Trail Imperial, CA.-*

- *Sunset Park Playground Shade Project scope of work is as follows:*
 - A. The furnishing and installation of two (2) Hip Fabric roof and Steel frame Structure with 12' entry height and 18" high concrete bollards at 4500 PSI around the base of each column. All above ground hardware including bolts, clamps and cables must be stainless steel.
 - B. The scope shall include the engineering drawings, fabric roof, steel cables, all fasteners, furnishing, installation and erection of structure(s), including foundations.
 - C. Please see attachments B and C specifications and drawing

.....

The work to be done consists of furnishing all materials, equipment, tools, labor and incidentals, as required by the contract documents. Contractor will also be responsible for accurate measurements.

Bid packages New (USBs) are available at the City of Imperial City Hall located at 420 South Imperial Avenue, Imperial, California 92251 upon payment of \$85.00 non-refundable fee (\$100.00 if mailed). Only those firms who have purchased the bid documents will be provided any addendums that may be issued for this project prior to the bid opening date.

Any contract entered into pursuant to this notice will incorporate the provisions of State Labor Code of the State of California. Compliance with the higher State prevailing rates of wages and apprenticeship employment standards established by the State director of Industrial Relations will be required. Affirmative action to ensure against discrimination in employment practices on the basis of race, color, national origin, ancestry, sex, or religion will also be required.

CFR Part 60-4 shall be based on its implementation of the Equal Opportunity Clause, specific affirmative action obligations required by the specifications set forth in 41 CFR 60- 4.3(a), and its efforts to meet the goals established for the geographical area where the contract resulting from the solicitation is to be performed. The hours of minority and female employment and training must be substantially uniform through the duration of the contract, and in each trade, and the Contractor shall make a good faith effort to employ women and minority individuals evenly on each of its projects. The transfer of minority or female employees or trainees from contractor to contractor or from project to project for the sole purpose of meeting the Contractor's goals shall be a violation of the contract, the Executive Order, and the regulations in 41 CFR Part 60-4. Compliance with the goals will be measured against the total work hours performed.

Each bid must be accompanied by a guaranty of cash, certified check, cashier's check or bid bond made payable to the City of Imperial for an amount equal to at least ten percent (10%) of the bid. Such guaranty to be forfeited should the bidder to whom the contract is awarded fails to enter the contract. All guaranties to be returned after the contract is awarded. In conformance with the State of California Public Contract Code Section 22300, the contractor may substitute securities for any funds withheld by the City to ensure performance under the contract. At request and expense of the contractor, securities equivalent to the amount withheld shall be deposited with the City or with a State or Federally chartered bank as the escrow agent who shall pay such funds to the contractor upon notification by the City of contractor's satisfactory completion of contract. The type of securities deposited and the method of release shall be approved by the City Attorney's office.

As used in this notice, and in the contract resulting from this solicitation, the "covered area" is in the City of Imperial in Imperial County, State of California.

The contract documents call for monthly payments based upon the engineer's estimate of the work completed. The City of Imperial will retain five (5%) percent of each progress payment as security for completion of the balance of the work. At the request and expense of the successful bidder, the City will pay the amounts so retained upon compliance with the requirements of Public Contract Code Section 22300 and the provisions of the contract documents pertaining to Substitution of Securities.

Bids must be prepared on the approved proposal forms in conformance with the Instructions to Bidders and submitted in a sealed envelope plainly marked on the outside:

**ATTN: CITY CLERK
SUNSET PARK PLAYGROUND SHADE PROJECT
BID NO. 2024-05**

The Proposal should be delivered no later than 10:00 A.M. Thursday, July 11, 2024, addressed as follows:

**City of Imperial, City Hall – City Clerk
420 S. Imperial Avenue, Imperial, CA 92251**

Questions concerning the proposal should be directed to Anthony "Tony" Lopez, Parks and Recreation Director, at (760) 355-3134 or via email: alopez@imperial.ca.gov. Questions should be received no later than 3:00 P.M. Friday, July 5, 2024.

Clarification desired by a proposer shall be requested in writing with sufficient time to allow for a response prior to the date RFPs are due. Oral explanation or instructions shall not be considered binding on behalf of the City.

Any modifications to this solicitation will be issued by the City as a written addendum. The City will not consider proposals received after the specified time and date. This bid proposal does not commit the City of Imperial to award a contract or pay any costs associated with the preparation of a Proposal.

The City of Imperial reserves the right to reject any or all bids, to award each item separately, delete portions of the work, and/or waive any informality on any bid. No bid may be withdrawn for 60 days after the time set for the opening thereof. Failure by the successful bidder to enter into a contract with the City or to deliver goods and/or services in accordance with the bid may result in a declaration by the City that the bidder is not a responsible bidder, and elimination from consideration in future bidding.

No contractor or subcontractor may be listed on a bid proposal for a public works project (submitted on or after March 1, 2015) unless registered with the Department of Industrial Relations pursuant to Labor Code section 1725.5 [with limited exceptions from this requirement for bid purposes only under Labor Code section 1771.1 (a)]. No contractor or subcontractor may be awarded a contract for public work on a public works project (awarded on or after April 1, 2015) unless registered with the Department of Industrial Relations pursuant to Labor Code section 1725.5. This project is subject to compliance monitoring and enforcement by the Department of Industrial Relations. Any bid submitted by a contractor or subcontractor not properly licensed and not registered with the Department of Industrial Relations shall be considered non-responsive and will be rejected.

At the time of contract award, the prime contractor shall possess a Class "A" contractor's license and/or any combination of "C" specialty contractor's license(s) sufficient to perform the work.

CITY OF IMPERIAL
INSTRUCTIONS TO BIDDERS
FOR
“SUNSET PARK PLAYGROUND SHADE PROJECT”

BID NO. 2024-05

PROPOSAL FORMS

Bids shall be submitted in writing on the Bid Proposal forms provided by the CITY, all forms must be filled and initialed. All information requested therein must be clearly and legibly set forth in the manner and form indicated. The CITY will not consider any bid proposal not meeting these requirements and/or not submitting all forms requested herein.

PROPOSAL GUARANTEE (BID BOND)

Proposals must be accompanied by a proposal guarantee consisting of a certified check or bid bond payable to the CITY in the amount of (10%) of the total amount Bid. Any proposal not accompanied by such a guarantee will not be considered. If a bidder to whom a contract is awarded fails or refuses to execute the contract documents or furnish the required insurance policies and bonds as set forth in those documents, the proposal guarantee shall be forfeited to the CITY. The proposal guarantees of all bidders will be held until the successful bidder has properly executed all contract documents.

NON-COLLUSION AFFIDAVIT

Bidder shall declare that the only persons or parties interested in the proposal as principals are those named therein; that no officer, agent, or employee of the CITY is personally interested, directly or indirectly, in the proposal; that the proposal is made without connection to any other individual, firm, or corporation making a bid for the same work; and that the proposal is in all respects fair and without collusion or fraud. The Non-Collusion Affidavit shall be executed and submitted with the proposal.

PROPOSAL BID SHEET

Bidders shall give unit prices for each and all of the items set forth. No aggregate bids will be considered. The bidder shall set forth for each item of work, in clearly legible figures, a unit item price and a total for the item in the respective spaces provided for this purpose. The quantities listed in the Bid sheets are supplied to give an indication of the general scope of work, but the accuracy of figures is not guaranteed and the bidder shall make his own estimates from the drawings. In case of a variation between the unit price and the totals shown by the bidder, the unit price will be considered to be the bid.

No bidder may withdraw his proposal for a period of forty-five (45) days after the time set for opening thereof. However, the CITY will return all proposal guarantees within ten (10) days after the award of the contract or rejection of the bids, as the case may be, to the respective bidders whose proposals they accompany.

DELIVERY OF PROPOSAL

Proposals may be mailed or delivered by messenger. However, it is the bidder's responsibility alone to ensure delivery of the proposal to the hands of the CITY's designated official prior to the bid opening hour stipulated in the "Notice Inviting Sealed Bids." Late proposals will not be considered.

WITHDRAWAL OF PROPOSALS

A proposal may be withdrawn by a written request signed by the bidder. Such requests must be delivered to the CITY's designated official prior to the bid opening hour stipulated in the "Notice Inviting Sealed Bids". The withdrawal of a proposal will not prejudice the right of the bidder to submit a new proposal, providing there is time to do so. Proposals may not be withdrawn after said hour without forfeiture of the proposal guarantee.

IRREGULAR PROPOSALS

Unauthorized conditions, limitations, or provisions attached to a proposal will render it irregular and may cause its rejection. The completed proposal forms shall be without interlineations, alterations, or erasures. Alternative proposals will not be considered unless specifically requested. No oral, telegraphic, or telephonic proposal, modification, or withdrawal will be considered.

TAXES

No mention shall be made in the proposal of Sales Tax, Use Tax, or any other tax, as all unit prices and bid amounts will be deemed and held to include any such taxes, which may be applicable.

DISQUALIFICATION OF BIDDERS

In the event that any bidder acting as a prime contractor has an interest in more than one proposal, all such proposals will be rejected, and the bidder will be disqualified.

This restriction does not apply to subcontractors or suppliers who may submit quotations to more than one bidder, and while doing so, may also submit a formal proposal as a prime contractor.

No contract will be executed unless the bidder is licensed in accordance with the provisions of the State Business and Professions Code.

INTERPRETATION OF PLANS AND DOCUMENTS

If any person contemplates submission of a bid for the proposed contract and is in doubt as to the true meaning of any part of the services to be performed, he may submit to the Engineer of the CITY a written request for an interpretation or correction thereof. The person submitting the request will be responsible for its prompt delivery.

Any interpretation or correction of the proposed documents shall be made only by addendum duly issued and copy of such addendum will be mailed or delivered to each person receiving a set of such documents.

The Engineer will not be responsible for any other explanation or interpretations of the proposed documents.

ADDENDA OR BULLETINS

All bidders are advised as to the possibility of issuance of addenda affecting the items, scope or quantity of the work required for this project. Each bidder shall be fully responsible for informing himself as to whether or not any such addenda have been issued. The effect of all addenda to the Contract Documents shall be

considered in the bid, and said addenda shall be made a part of the contract documents and shall be returned with them. Failure to cover in his bid any such addenda issued may render his bid irregular and may result in its rejection by the CITY.

LEGAL RESPONSIBILITIES

All proposals must be submitted, filed, made, and executed in accordance with State and Federal laws relating to bids for contracts of this nature whether the same are expressly referred to herein or not.

Any Bidder submitting a proposal shall by such action thereby agree to each and all of the terms, conditions, provisions, and requirements set forth, contemplated, and referred to in the Contract Documents, and to full compliance therewith.

AWARD OF CONTRACT

Following a review of the bids, the CITY shall determine whether to award the contract or to reject all bids. The award of contract, if made, will be to the lowest responsible Bidder as determined solely by the CITY. At the time of contract award, the successful Bidder shall hold a Class A Contractors License, as required to perform the work, issued by the State of California.

Additionally, the CITY reserves the right to reject any or all proposals, to accept any bid or portion thereof, to waive any irregularity, and to take the bids under advisement for the period of time stated in the "Notice Inviting Sealed Bids", all as may be required to provide for the best interests of the CITY. In no event will an award be made until all necessary investigations are made as to the responsibility and qualifications of the Bidder to whom the award is contemplated.

No bidder may withdraw his proposal for a period of forty-five (45) days after the time set for opening thereof. However, the CITY will return all proposal guarantees within ten (10) days after the award of the contract and execution of the contract documents or rejection of the bids, as the case may be, to the respective bidders whose proposals they accompany.

LABOR CODE

Pursuant to the provisions of Section 1773 of the Labor Code of the State of California (herein referred to as Labor Code), the CITY has obtained the general provisions rate of per diem wages and the general prevailing rate for holiday and overtime work in this locality for each craft, classification or type of workman needed to execute the contract from the Director of the Department of Industrial Relations. These rates are on file with the Clerk of the CITY.

Travel and subsistence payments to each workman needed to execute the work shall be made as such travel and subsistence payments are defined in the applicable collective bargaining agreements filed in accordance with Section 1773.8 of the Labor Code.

The Contractor shall comply with the provisions of Section 1774 of the Labor Code. Failure to comply with the subject section will subject the Contractor to penalty and forfeiture provisions of Section 1775 of the Labor Code.

Pursuant to the provisions of Section 1770 of the Labor Code, the general prevailing rate of wages has been ascertained (which rate includes employer payments for health and welfare, vacation, pension and similar purposes) applicable to the work to be done, for straight time, overtime, Saturday, Sunday and holiday work. The holiday wage rate listed shall be applicable to all holidays recognized in the collective bargaining agreement of the particular craft, classification or type of workmen concerned.

The CITY will not recognize any claim for additional compensation because of the payment by the Contractor of any wage rate in excess of the prevailing wage rate set forth in the contract. The possibility of wage increases is one of the elements to be considered by the Contractor in determining his bid, and will not under any circumstances be considered as the basis of a claim against the CITY on the contract.

The CONTRACTOR and subcontractors shall comply with Section 1777.6 of the Labor Code which stipulates that it shall be unlawful to refuse to accept otherwise qualified employees as registered apprentices solely on the grounds of race, religious creed, color, national origin, ancestry, sex, or age, of such employee, except as provided in Section 3077 of the Labor Code.

WORKMAN'S COMPENSATION CERTIFICATE

Section 3700 of the Labor Code requires that every employer shall secure the payment of compensation by either being insured against liability to pay compensation with one or more insurers or by securing a certificate of consent to self-insure from the State Director of Industrial Relations.

In accordance with this section and with Section 1861 of the Labor Code, the contractor shall sign a Compensation Insurance Certificate, which is included with the Contract Agreement, and submit same to City along with the other required contract documents, prior to performing any work. Reimbursement for this requirement shall be considered as included in the various items of work.

CLAYTON ACT AND CARTWRIGHT ACT

Section 4551 of the State Government Code specifies that in executing a public works contract with the CITY to supply goods, services or materials, the Contractor or Subcontractor offers and agrees to assign to the CITY all rights, title and interest in and to all causes of action it may have under Section 4 of the Clayton Act (15 U.S.C. Sec. 15) or under the Cartwright Act (Chapter 2 commencing with Sec. 16700) of Part 2 of Division 7 of the Business and Professions Code, arising from purchase of goods, services or materials pursuant to the contract or subcontract. This assignment shall become effective when the CITY tenders final payment to the Contractor without further acknowledgment by the parties.

SUBSTITUTION OF SECURITIES

In conformance with the State of California Public Contract Code Section 22300, the contractor may substitute securities for any funds withheld by the CITY to ensure performance under the contract.

At the request and expense of the contractor, securities equivalent to the amount withheld shall be deposited with the City or with a State or Federally chartered bank as the escrow agent who shall pay such funds to the contractor upon notification by CITY of Contractor's satisfactory completion of the contract.

The type of securities deposited and the method of release shall be approved by the City Attorney's office.

SUBLETTING AND SUBCONTRACTING

Pursuant to the Subletting and Subcontracting Fair Practices Act (commencing with Section 4100 of the Government Code), bidders are required to list in their proposal the name and location of place of business of each subcontractor who will perform work or labor or render services in or about the construction of the work or improvement or a subcontractor who specially fabricates and installs a portion of the work or improvement according to detailed drawings contained in the Plans and

Specifications in excess of 1/2 of 1% of this prime contractor's total bid. Failure to list a subcontractor for a portion of the work means that the prime contractor will do that portion of the work. It is the Agency's intent for the Subletting and Subcontracting Fair Practices Act to apply to all phases of the work.

CITY BUSINESS LICENSE

The Contractor shall obtain a City of Imperial Business License prior to the City's issuing the Notice to Proceed.

The annual fee for the Business License is one-hundred dollars (\$100.00).

CITY OF IMPERIAL
BID PROPOSAL
For
SUNSET PARK PLAYGROUND SHADE PROJECT

BID NO. 2024-05

TO CITY OF IMPERIAL, as CITY:

In accordance with CITY's "Notice Inviting Sealed Bids", the undersigned BIDDER hereby proposes to furnish all materials, equipment, tools, labor, and incidentals required for the above stated project as set forth in the Contract Documents, and to perform all work in the manner and time prescribed.

BIDDER declares that this proposal is based upon careful examination of the work site, Plans, Specifications, Instructions to Bidders, and Contract Documents. If this proposal is accepted for award, BIDDER agrees to enter into a contract with the CITY at the unit and/or lump sum prices set forth in the following Proposal Bid Sheet. BIDDER understands that failure to enter into a contract in the manner and time prescribed will result in forfeiture to the CITY of the Bid Bond accompanying this proposal.

BIDDER understands that a bid is required for the entire work that the estimated quantities set forth in the Proposal Bid Sheet are solely for the purpose of comparing bids, and that final compensation under the contract will be based upon the actual quantities of work satisfactorily completed. It is agreed that the unit and/or lump sum prices bid include all appurtenant expenses, taxes, royalties, and fees. In the case of discrepancies in the amounts bid, unit prices shall govern over extended amounts.

BIDDER agrees and acknowledges that he is aware of the provisions of Section 3700 of the Labor Code which requires every employer to be insured against liability for workman's compensation or to undertake self-insurance in accordance with the provisions of that code, and that the BIDDER will comply with such provisions of that code before commencing the performance of this Contract if awarded it.

BIDDER certifies that in all previous contracts or subcontracts, all reports which may have been due under the requirements of any agency, State, or Federal equal employment opportunity orders have been satisfactorily filed, and that no such reports are currently outstanding.

BIDDER declares that the only persons or parties interested in this proposal as principals are those named herein; that no officer, agent, or employee of the CITY is personally interested, directly or indirectly, in this proposal; that this proposal is made without connection to any other individual, firm, or corporation making a bid for the same work; and that this proposal is in all respects fair and without collusion or fraud.

BIDDER certifies that affirmative action has been taken to seek out and consider disadvantaged business enterprises for those portions of the work to be subcontracted, and that such affirmative actions have been carefully documented, that said documentation is open to inspection, and that said affirmative action will remain in effect for the life of any contract awarded hereunder. Furthermore, BIDDER certifies that affirmative action will be taken to meet all equal employment opportunity requirements of the contract documents.

DATED: _____, 2024

BIDDER: _____

BIDDER'S ADDRESS:

BY: _____

TITLE: _____

TELEPHONE #: _____

FAX #: _____

BIDDER ' S INFORMATION

BIDDER certifies that the following information is true and correct:

Bidder's Name _____

Business Address _____

Telephone _____

State Contractor's License No. and Class _____

Original Date Issued _____ Expiration Date _____

The following are the names, titles, addresses, and phone numbers of all individuals, firm members, partners, joint ventures, and/or corporate officers having a principal interest in this proposal:

The dates of any voluntary or involuntary bankruptcy judgments against any principal having an interest in this proposal are as follows:

All current and prior DBA's, alias, and/or fictitious business names for any principal having an interest in this proposal are as follows:

CONTRACTOR'S LICENSING STATEMENT

The undersigned is licensed in accordance with the laws of the State of California providing for the registration of Contractors.

Contractor's License Number: _____

DIR No#: _____

Name of Individual Contractor (Print or type): _____

Signature of Owner: _____

Business Address: _____

Or

Name of Firm: _____

Business Address: _____

Name: _____ Title: _____

Address: _____

Or

Name of Corporation: _____

Corporation Address: _____

Corporation organized under the laws of the State of _____

Signature of President of Corporation

Signature of Secretary of Corporation

LIST OF SUBCONTRACTORS

BIDDER proposes to subcontract certain portions of the work, and to procure materials and equipment from suppliers and vendors as follows:

| Name Under Which Subcontractor Is Licensed | Specific License of No. | Address Office Mill/Shop | Percent of Total Contract | Description of Subcontract |
|--|-------------------------------|--------------------------------|---------------------------------|-------------------------------|
| | | | | |
| | | | | |
| | | | | |
| | | | | |
| | | | | |
| | | | | |
| | | | | |
| | | | | |
| | | | | |

REFERENCES

The following are the names, addresses, and phone numbers for three public agencies for which BIDDER has performed similar work within the past two years:

DESIGNATION OF SURETIES

The following are the names, addresses, and phone numbers for all brokers and sureties from whom BIDDER intends to procure insurance and bonds:

**CITY OF IMPERIAL
BID BOND**

SUNSET PARK PLAYGROUND SHADE PROJECT

BID NO. 2024-05

KNOW ALL MEN BY THESE PRESENTS that _____,
as BIDDER, and _____
as SURETY, are held and firmly bound unto the CITY OF IMPERIAL, as CITY, in the penal
sum of _____
dollars (\$ _____), which is ten percent (10%) of the total amount bid by
BIDDER to the CITY for the above stated project, for the payment of which sum, BIDDER
and SURETY agree to be bound, jointly and severally, firmly by these presents.

THE CONDITIONS OF THIS OBLIGATION ARE SUCH that, whereas BIDDER is about to
submit a bid to CITY for the above stated project, if said bid is rejected, or if said bid is
accepted and a contract is awarded and entered into by BIDDER in the manner and time
specified, then this obligation shall be null and void, otherwise it shall remain in full force and
effect in favor of AGENCY.

WITNESS our hands this ____ day of _____, 2024.

(seal)

CONTRACTOR (CORPORATION) – TYPE

By: _____
President

By _____
Secretary/Treasurer

NOTE: SIGNATURE OF CORPORATE OFFICIALS MUST BE NOTARIZED.

Subscribed and sworn to before me
this _____ day of _____, 2024.

Notary Public _____

(Page 1 of 2)

SURETY'S NAME-TYPE

Mailing Address _____

By: _____
Name

Title _____

NOTE: SIGNATURE OF SURETY MUST BE NOTARIZED.

Subscribed and sworn to before me
this _____ day of _____, 2024.

Notary Public _____

(seal)

NON-COLLUSION AFFIDAVIT

STATE OF CALIFORNIA)
) SS
COUNTY OF _____)

_____ being first duly sworn deposes and says that he is _____ (sole owner, a partner, president, etc.) of _____ the party making the foregoing bid; that such bid is not made in the interest of or behalf of any undisclosed person, partnership, company, association, organization or corporation, that such bid is genuine and not collusive or a sham, that said bidder has not directly or indirectly induced or solicited any other bidder to put in a sham bid, or that anyone shall refrain from bidding, that said bidder has not in any manner, directly or indirectly sought by agreements, communication or conference with anyone to fix the bid price of said bidder or of any other bidder, or to fix the overhead, profit, or cost element of such bid price, or of that of any other bidder, or to secure any advantage against the public body awarding the contract or anyone interested in the proposed contract; that all statements contained in such bid are true, and further, that said bidder has not, directly or indirectly submitted his bid price, or any breakdown thereof, or the contents thereof, or divulged information or data relative thereto, or paid and will not pay any fee in connection, organization, bid depository, or to any member or persons as have a partnership or other financial interest with said bidder in his general business.

Signed: _____

Title: _____

Subscribed and sworn to before me
this _____ day of _____, 2024.

Notary Public _____

CITY OF IMPERIAL
PROPOSAL BID SHEET Page 1 of 2
SUNSET PARK PLAYGROUND SHADE PROJECT

BID NO. 2024-05

| ITEM | QUANTITY | UNIT | ITEM | UNIT COST | AMOUNT |
|------|----------|------|--|----------------------------|-----------|
| 1 | 1 | | Mobilization, Bonds, General Liability Insurance, Workman's Compensation Insurance, Vehicle Insurance, Taxes, Permits, and Miscellaneous Fees | \$ | \$ |
| 2 | 1 | FT | D. 45' x 45' Hip Structure with Fabric roof and steel frame 12' entry height and 18" high concrete bollards around the base of each column. All above ground hardware including bolts, clamps and cables must be stainless steel. (Please see appendix B and C) | \$ | \$ |
| 3 | 1 | | E. 35' x 35' Hip Structure with Fabric roof and steel frame 12' entry height and 18" high concrete bollards around the base of each column. All above ground hardware including bolts, clamps and cables must be stainless steel. (Please see appendix B and C) | \$ | \$ |
| 4 | 1 | | engineering drawings, fabric roof, steel cables, all fasteners, furnishing, installation and erection of structure(s), including foundations. (Please see appendix B and C) | \$ | \$ |
| 5 | 1 | | City of Imperial Business Licensing | \$ | \$ |
| 6 | 1 | | Temporary Construction Fencing | \$ | \$ |
| | | | | Total Bid Proposal: | \$ |

CITY OF IMPERIAL
PROPOSAL BID SHEET Page 2 of 2
FOR
SUNSET PARK PLAYGROUND SHADE PROJECT

BID NO. 2024-05

NOTE 1: THE ESTIMATED QUANTITIES INDICATED ABOVE ARE APPROXIMATE. THE ENGINEER WILL NOT ASSUME RESPONSIBILITY FOR THE QUANTITIES ILLUSTRATED IN THE PROJECT PLANS. IT IS THE RESPONSIBILITY OF THE CONTRACTOR TO ESTABLISH THE QUANTITIES.

NOTE 2: THE LOWEST RESPONSIVE BID WILL BE BASED ON THE LOWEST TOTAL BID PROPOSAL.

TOTAL AMOUNT OF BID PROPOSAL (NUMBERS) _____

TOTAL AMOUNT OF BID PROPOSAL (WORDS) _____

Note: The estimated quantities listed in the Proposal Bid Sheet(s) are supplied to give an indication of the general scope of the work, but the accuracy of these figures is not guaranteed and the bidder shall make his own estimates from the drawings. In case of a variation between the unit price and the totals shown by the bidder, the unit price will be considered to be the bid.

Bidder's Name and Telephone Number

BID PROPOSAL

IN WITNESS WHEREOF, BIDDER executes and submits this bid proposal with the names, titles, hands, and seals of all forenamed principals this _____ day of _____, 2024.

Bidder: _____

By: _____

Title: _____

Subscribed and sworn to this _____ day of _____, 2024.

NOTARY PUBLIC _____

AGENCY acknowledges this proposal was received and opened at the time and in the place specified, and that it was accompanied by the required guarantee in the amount of ten percent (10%) of the total bid.

By: _____

Title: _____

**CITY OF IMPERIAL
CONSTRUCTION SERVICES AGREEMENT**

This CONSTRUCTION SERVICES AGREEMENT ("Agreement"), is made and effective _____, by and between City of Imperial, a municipal corporation ("AGENCY"), and [insert contractor name], a [sole proprietorship, partnership, limited liability partnership, corporation] ("CONTRACTOR"). In consideration of the mutual covenants and conditions set forth herein, the parties agree as follows:

I. SCOPE OF WORK

The CONTRACTOR shall perform within the time set forth in this Agreement and shall furnish all materials, equipment, tools, labor and incidentals as required by the Plans, Specifications and Contract Documents. Contractor will also be responsible for accurate measurements.

- *SUNSET PARK PLAYGROUND SHADE PROJECT scope of work is as follows:*
- The furnishing and installation of two (2) Hip Fabric roof and Steel frame Structure with 12' entry height and 18" high concrete bollards at 4500 PSI around the base of each column. All above ground hardware including bolts, clamps and cables must be stainless steel.

- The scope shall include the engineering drawings, fabric roof, steel cables, all fasteners, furnishing, installation and erection of structure(s), including foundations.

- Please see attachments B and C specifications and drawing

By entering into this Agreement, CONTRACTOR acknowledges that there may be other contractors on the site whose work will be coordinated with that of its own. CONTRACTOR expressly warrants and agrees that it will cooperate with other contractors and will do nothing to delay, hinder, or interfere with the work of other separate contractors, the AGENCY, the Construction Manager, the Architect, or utilities. CONTRACTOR also expressly agrees that, in the event its work is hindered, delayed, interfered with, or otherwise affected by a separate contractor, its sole remedy will be a direct action against the separate contractor. To the extent allowed by law, the CONTRACTOR will have no remedy, and hereby expressly waives any remedy against the AGENCY, the Construction Manager, or the Architect on account of delay, hindrance, interference or other events caused by a separate contractor.

II. TIME FOR PROJECT COMPLETION

All of CONTRACTOR's work on the Project shall be completed within durations established for the individual activities as set forth in the Project Construction Schedule. All work shall commence ten (10) calendar days after receiving a written Notice to Proceed from the AGENCY or Construction Manager, if a Construction Manager is employed by AGENCY on the Project. CONTRACTOR shall refer to the invitations for bids, and Project Plans and Specifications, all of which, as set forth below, are incorporated herein by reference, for contractual obligations regarding individual activity durations. The aggregate sum total work of all individual Prime Contractors to the AGENCY comprises the entire "Project" and shall be commenced and completed in conformance with the Project Construction Schedule. The entire Project shall be completed within **Thirty (30) Consecutive calendar days.**

III. THE CONTRACT SUM

The AGENCY shall pay to the CONTRACTOR for the performance of this Agreement, subject to any additions and deductions provided in the Project documents, the sum of _____ (\$____.00).

IV. PROGRESS PAYMENTS

Based upon Applications for Payment submitted to the Architect by the CONTRACTOR and Certificates for Payment issued by the Architect, the AGENCY shall make progress payments on account of the Contract Sum to the CONTRACTOR as provided in the General Conditions.

This Agreement is subject to the provisions of Article 1.7 (commencing at Section 20104.50) of Division 2, Part 3 of the Public Contract Code regarding prompt payment of contractors by local governments. Article 1.7 mandates certain procedures for the payment of undisputed and properly submitted payment requests within 30 days after receipt, for the review of payment requests, for notice to Contractor of improper payment requests, and provides for the payment of interest on progress payment requests which are not timely made in accordance with that Article. This AGREEMENT hereby incorporates the provisions of Article 1.7 as though fully set forth herein.]

V. RETENTION OF SECURITIES

Public Contract Code Section 22300 permits the substitution of securities for any monies withheld by a public agency to ensure performance under a contract, at the request and expense of the CONTRACTOR.

VI. INDEMNITY, DEFENSE AND HOLD HARMLESS AGREEMENT

CONTRACTOR shall indemnify, defend with legal counsel approved by AGENCY, and hold harmless AGENCY, its officers, officials, employees and volunteers from and against all liability, loss, damage, expense, cost (including without limitation reasonable legal counsel fees, expert fees and all other costs and fees of litigation) of every nature arising out of or in connection with CONTRACTOR's negligence, recklessness or willful misconduct in the performance of work hereunder or its failure to comply with any of its obligations contained in this Agreement, except such loss or damage which is caused by the sole or active negligence or willful misconduct of the AGENCY. Should conflict of interest principles preclude a single legal counsel from representing both AGENCY and CONTRACTOR, or should AGENCY otherwise find CONTRACTOR's legal counsel unacceptable, then CONTRACTOR shall reimburse the AGENCY its costs of defense, including without limitation reasonable legal counsel fees, expert fees and all other costs and fees of litigation. The CONTRACTOR shall promptly pay any final judgment rendered against the AGENCY (and its officers, officials, employees and volunteers) with respect to claims determined by a trier of fact to have been the result of the CONTRACTOR's negligent, reckless or wrongful performance. It is expressly understood and agreed that the foregoing provisions are intended to be as broad and

inclusive as is permitted by the law of the State of California and will survive termination of this Agreement.

CONTRACTOR obligations under this section apply regardless of whether such claim, charge, damage, demand, action, proceeding, loss, stop notice, cost, expense, judgment, civil fine or penalty, or liability was caused in part or contributed to by an Indemnitee. However, without affecting the rights of AGENCY under any provision of this agreement, CONTRACTOR shall not be required to indemnify and hold harmless AGENCY for liability attributable to the active negligence of AGENCY, provided such active negligence is determined by agreement between the parties or by the findings of a court of competent jurisdiction. In instances where AGENCY is shown to have been actively negligent and where AGENCY'S active negligence accounts for only a percentage of the liability involved, the obligation of CONTRACTOR will be for that entire portion or percentage of liability not attributable to the active negligence of AGENCY.

VII. PREVAILING WAGES

- A. In accordance with the provisions of Labor Code §§1770 to 1781, the City Council of The City of Imperial has adopted the latest publication of the General Prevailing Wage Rates entitled, "State of California, Department of Transportation, Equipment Rental Rates and General Prevailing Wage Rates."
- B. The following Labor Code sections are hereby referenced and made a part of this Agreement:
 - 1. Section 1775 - Penalty for Failure to Comply with Prevailing Wage Rates.
 - 2. Section 1777.4 - Apprenticeship Requirements.
 - 3. Section 1777.5 - Apprenticeship Requirements.
 - 4. Section 1813 - Penalty for Failure to Pay Overtime.
 - 5. Sections 1810 and 1811 - Working Hour Restrictions.
 - 6. Section 1775 - Payroll Records.
 - 7. Section 1773.8 - Travel and Subsistence Pay.

VIII. RECORD AUDIT

In accordance with Government Code, Section 8546.7, records of both the AGENCY and the CONTRACTOR shall be subject to examination and audit by the Auditor General for a period of three (3) years after final payment.

IX. FINAL PAYMENT

Final payment, constituting the entire unpaid balance of the Agreement Sum, shall be paid by the AGENCY to the CONTRACTOR no sooner than thirty-five (35) days after a Notice of Completion has been recorded, unless otherwise stipulated in the Notice of Completion, provided the work has then been completed, the Agreement fully performed, and a final Certificate for Payment has been issued by the Architect.

X. CONTRACTOR'S FAILURE TO PROCURE COMPLETION OF PROJECT

In the event CONTRACTOR fails to furnish tools, equipment, or labor in the necessary quantity or quality, or fails to prosecute the work or any part thereof contemplated by this

Agreement in a diligent and workmanlike manner, and if the CONTRACTOR for a period of three (3) calendar days after receipt of written demand from AGENCY or its designated representative to do so, fails to furnish tools, equipment, or labor in the necessary quantity or quality, and to prosecute its work and all parts thereof in a diligent and workmanlike manner, or after commencing to do so within said three (3) calendar days, fails to continue to do so; then the AGENCY may exclude the CONTRACTOR from the premises, or any portion thereof, and take possession of said premises or any portion thereof, together with all material and equipment thereon, and may complete the work contemplated by this Agreement or any portion of said work, either by furnishing the tools, equipment, labor or material necessary, or by letting the unfinished portion of said work, or the portion taken over by the AGENCY to another contractor or by a combination of such methods. In any event, the procuring of the completion of said work, or the portion thereof taken over by the AGENCY, shall be a charge against the CONTRACTOR, and may be deducted from any money due or becoming due to CONTRACTOR from the AGENCY, or the CONTRACTOR shall pay the AGENCY the amount of said charge, or the portion thereof unsatisfied. The sureties, provided for under this Agreement shall become liable for payment should CONTRACTOR fail to pay in full any said cost incurred by the AGENCY.

XI. INSURANCE

Prior to the beginning of and throughout the duration of the Work, CONTRACTOR and its subcontractors shall maintain insurance in conformance with the requirements set forth below. CONTRACTOR will use existing coverage to comply with these requirements. If that existing coverage does not meet the requirements set forth herein, CONTRACTOR agrees to amend, supplement or endorse the existing coverage to do so.

CONTRACTOR acknowledges that the insurance coverage and policy limits set forth in this section constitute the minimum amount of coverage required. Any insurance proceeds available to CONTRACTOR or its subcontractors in excess of the limits and coverage identified in this Agreement and which is applicable to a given loss, claim or demand, will be equally available to AGENCY.

A. CONTRACTOR shall provide the following types and amounts of insurance:

Without limiting CONTRACTOR's indemnification of AGENCY, and prior to commencement of Work, CONTRACTOR shall obtain, provide and maintain at its own expense during the term of this Agreement, policies of insurance of the type and amounts described below and in a form satisfactory to AGENCY.

General liability insurance. CONTRACTOR shall maintain commercial general liability insurance with coverage at least as broad as Insurance Services Office form CG 00 01, in an amount not less than \$1,000,000 per occurrence, \$2,000,000 general aggregate, for bodily injury, personal injury, and property damage, and a \$2,000,000 completed operations aggregate. The policy must include contractual liability that has not been amended. Any endorsement restricting standard ISO "insured contract" language will not be accepted.

Automobile liability insurance. CONTRACTOR shall maintain automobile insurance at least as broad as Insurance Services Office form CA 00 01 covering bodily injury and property damage for all activities of the CONTRACTOR arising out of or in connection with Work to be performed under this Agreement, including coverage for any owned, hired, non-owned or rented vehicles, in an amount not less than \$1,000,000 combined single limit for each accident.

Umbrella or excess liability insurance. [Optional depending on limits required] CONTRACTOR shall obtain and maintain an umbrella or excess liability insurance that will provide bodily injury, personal injury and property damage liability coverage at least as broad as the primary coverages set forth above, including commercial general liability, automobile liability, and employer's liability. Such policy or policies shall include the following terms and conditions:

- A drop-down feature requiring the policy to respond in the event that any primary insurance that would otherwise have applied proves to be uncollectable in whole or in part for any reason;
- Pay on behalf of wording as opposed to reimbursement;
- Concurrency of effective dates with primary policies;
- Policies shall "follow form" to the underlying primary policies; and
- Insureds under primary policies shall also be insureds under the umbrella or excess policies.

Workers' compensation insurance. CONTRACTOR shall maintain Workers' Compensation Insurance (Statutory Limits) and Employer's Liability Insurance (with limits of at least \$1,000,000) for CONTRACTOR's employees in accordance with the laws of the State of California, Section 3700 of the Labor Code. In addition, CONTRACTOR shall require each subcontractor to similarly maintain Workers' Compensation Insurance and Employer's Liability Insurance in accordance with the laws of the State of California, Section 3700 for all of the subcontractor's employees.

CONTRACTOR shall submit to AGENCY, along with the certificate of insurance, a Waiver of Subrogation endorsement in favor of AGENCY, its officers, agents, employees and volunteers.

Pollution liability insurance. Environmental Impairment Liability Insurance shall be written on a CONTRACTOR's Pollution Liability form or other form acceptable to AGENCY providing coverage for liability arising out of sudden, accidental and gradual pollution and remediation. The policy limit shall be no less than \$1,000,000 dollars per claim and in the aggregate. All activities contemplated in this Agreement shall be specifically scheduled on the policy as "covered operations." The policy shall provide coverage for the hauling of waste from the project site to the final disposal location, including non-owned disposal sites.

Builder's risk insurance. Upon commencement of construction and with approval of AGENCY, CONTRACTOR shall obtain and maintain builder's risk insurance for the entire duration of the Project until only the AGENCY has an insurable interest. The Builder's Risk coverage shall include the coverages as specified below.

The named insureds shall be CONTRACTOR and AGENCY, including its officers, officials, employees, and agents. All Subcontractors (excluding those solely responsible for design Work) of any tier and suppliers shall be included as additional insureds as their interests may appear. CONTRACTOR shall not be required to maintain property insurance for any portion of the Project following transfer of control thereof to AGENCY. The policy shall contain a provision that all proceeds from the builder's risk policy shall be made payable to the AGENCY. The AGENCY will act as a fiduciary for all other interests in the Project.

Policy shall be provided for replacement value on an "all risk" basis for the completed value of the project. There shall be no coinsurance penalty or provisional limit provision in any such policy. Policy must include: (1) coverage for any ensuing loss from faulty workmanship, Nonconforming Work, omission or deficiency in design or specifications; (2) coverage against machinery accidents and operational testing; (3) coverage for removal of debris, and insuring the buildings, structures, machinery, equipment, materials, facilities, fixtures and all other properties constituting a part of the Project; (4) Ordinance or law coverage for contingent rebuilding, demolition, and increased costs of construction; (5) transit coverage (unless insured by the supplier or receiving contractor), with sub-limits sufficient to insure the full replacement value of any key equipment item; (6) Ocean marine cargo coverage insuring any Project materials or supplies, if applicable; (7) coverage with sub-limits sufficient to insure the full replacement value of any property or equipment stored either on or off the Site or any staging area. Such insurance shall be on a form acceptable to Agency to ensure adequacy of terms and sublimits and shall be submitted to the Agency prior to commencement of construction.

Other provisions or requirements

Proof of insurance. CONTRACTOR shall provide certificates of insurance to AGENCY as evidence of the insurance coverage required herein, along with a waiver of subrogation endorsement for workers' compensation. Insurance certificates and endorsements must be approved by AGENCY's risk manager prior to commencement of performance. Current certification of insurance shall be kept on file with AGENCY at all times during the term of this contract. AGENCY reserves the right to require complete, certified copies of all required insurance policies, at any time.

Duration of coverage. CONTRACTOR shall procure and maintain for the duration of the contract insurance against claims for injuries to persons or damages to property, which may arise from or in connection with the performance of the Work hereunder by CONTRACTOR, his agents, representatives, employees or subcontractors. CONTRACTOR must maintain general liability and umbrella or excess liability insurance for as long as there is a statutory exposure to completed operations claims. AGENCY and its officers, officials, employees, and agents shall continue as additional insureds under such policies.

Primary/noncontributing. Coverage provided by CONTRACTOR shall be primary and any insurance or self-insurance procured or maintained by AGENCY shall not be required to contribute with it. The limits of insurance required herein may be satisfied by a combination of primary and umbrella or excess insurance. Any umbrella or excess insurance shall contain or be endorsed to contain a provision that such coverage shall also apply on a primary and non-contributory basis for the benefit of AGENCY before the

AGENCY's own insurance or self-insurance shall be called upon to protect it as a named insured.

Products/completed operations coverage. Products/completed operations coverage shall extend a minimum of three (3) years after project completion. Coverage shall be included on behalf of the insured for covered claims arising out of the actions of independent contractors. If the insured is using subcontractors, the Policy must include work performed "by or on behalf" of the insured. Policy shall contain no language that would invalidate or remove the insurer's duty to defend or indemnify for claims or suits expressly excluded from coverage. Policy shall specifically provide for a duty to defend on the part of the insurer. The AGENCY, its officials, officers, agents, and employees, shall be included as additional insureds under the Products and Completed Operations coverage.

Agency's rights of enforcement. In the event any policy of insurance required under this Agreement does not comply with these requirements or is canceled and not replaced, AGENCY has the right but not the duty to obtain the insurance it deems necessary and any premium paid by AGENCY will be promptly reimbursed by CONTRACTOR or AGENCY will withhold amounts sufficient to pay premium from CONTRACTOR payments. In the alternative, AGENCY may cancel this Agreement.

Acceptable insurers. All insurance policies shall be issued by an insurance company currently authorized by the Insurance Commissioner to transact business of insurance or is on the List of Approved Surplus Line Insurers in the State of California, with an assigned policyholders' Rating of A- (or higher) and Financial Size Category Class VII (or larger) in accordance with the latest edition of Best's Key Rating Guide, unless otherwise approved by the AGENCY's risk manager.

Waiver of subrogation. All insurance coverage maintained or procured pursuant to this agreement shall be endorsed to waive subrogation against AGENCY, its elected or appointed officers, agents, officials, employees and volunteers or shall specifically allow CONTRACTOR or others providing insurance evidence in compliance with these specifications to waive their right of recovery prior to a loss. CONTRACTOR hereby waives its own right of recovery against AGENCY, and shall require similar written express waivers and insurance clauses from each of its subconsultants.

Enforcement of contract provisions (non estoppel). CONTRACTOR acknowledges and agrees that any actual or alleged failure on the part of the AGENCY to inform CONTRACTOR of non-compliance with any requirement imposes no additional obligations on the AGENCY nor does it waive any rights hereunder.

Requirements not limiting. Requirements of specific coverage features or limits contained in this Section are not intended as a limitation on coverage, limits or other requirements, or a waiver of any coverage normally provided by any insurance. Specific reference to a given coverage feature is for purposes of clarification only as it pertains to a given issue and is not intended by any party or insured to be all inclusive, or to the exclusion of other coverage, or a waiver of any type. If the CONTRACTOR maintains higher limits than the minimums shown above, the AGENCY requires and shall be entitled to coverage for the higher limits maintained by the CONTRACTOR. Any available insurance proceeds in excess of the specified minimum limits of insurance and coverage shall be available to the AGENCY.

Notice of cancellation. CONTRACTOR agrees to oblige its insurance agent or broker and insurers to provide to AGENCY with a thirty (30) day notice of cancellation (except for nonpayment for which a ten (10) day notice is required) or nonrenewal of coverage for each required coverage.

Additional insured status. General liability policies shall provide or be endorsed to provide that AGENCY and its officers, officials, employees, agents, and volunteers shall be additional insureds under such policies. This provision shall also apply to any excess/umbrella liability policies.

Prohibition of undisclosed coverage limitations. None of the coverages required herein will be in compliance with these requirements if they include any limiting endorsement of any kind that has not been first submitted to AGENCY and approved of in writing.

Separation of insureds. A severability of interests provision must apply for all additional insureds ensuring that CONTRACTOR's insurance shall apply separately to each insured against whom claim is made or suit is brought, except with respect to the insurer's limits of liability. The policy(ies) shall not contain any cross-liability exclusions.

Pass through clause. CONTRACTOR agrees to ensure that its subconsultants, subcontractors, and any other party involved with the project who is brought onto or involved in the project by CONTRACTOR, provide the same minimum insurance coverage and endorsements required of CONTRACTOR. CONTRACTOR agrees to monitor and review all such coverage and assumes all responsibility for ensuring that such coverage is provided in conformity with the requirements of this section. CONTRACTOR agrees that upon request, all agreements with consultants, subcontractors, and others engaged in the project will be submitted to AGENCY for review.

Agency's right to revise requirements. The AGENCY reserves the right at any time during the term of the contract to change the amounts and types of insurance required by giving the CONTRACTOR a ninety (90) day advance written notice of such change. If such change results in substantial additional cost to the CONTRACTOR, the AGENCY and CONTRACTOR may renegotiate CONTRACTOR's compensation.

Self-insured retentions. Any self-insured retentions must be declared to and approved by AGENCY. AGENCY reserves the right to require that self-insured retentions be eliminated, lowered, or replaced by a deductible. Self-insurance will not be considered to comply with these specifications unless approved by AGENCY.

Timely notice of claims. CONTRACTOR shall give AGENCY prompt and timely notice of claims made or suits instituted that arise out of or result from CONTRACTOR's performance under this Agreement, and that involve or may involve coverage under any of the required liability policies.

Additional insurance. CONTRACTOR shall also procure and maintain, at its own cost and expense, any additional kinds of insurance, which in its own judgment may be necessary for its proper protection and prosecution of the Work.

XII. CONTRACTOR'S LICENSE

CONTRACTOR must possess at the time of commencing work and throughout the Project duration, a Contractor's License, issued by the State of California, which is current and in good standing. CONTRACTOR shall ensure that any subcontractor working on the Project possesses at the time of commencing work and throughout the Project duration, a Contractor's License, issued by the State of California, which is current and in good standing.

XIII. REGISTRATION REQUIREMENTS

Pursuant to Section 1771.1(a) of the Labor Code:

"A contractor or subcontractor shall not be qualified to bid on, be listed in a bid proposal, subject to the requirements of Section 4104 of the Public Contract Code, or engage in the performance of any contract for public work, as defined in this chapter, unless currently registered and qualified to perform public work pursuant to Section 1725.5. It is not a violation of this section for an unregistered contractor to submit a bid that is authorized by Section 7029.1 of the Business and Professions Code or by Section 10164 or 20103.5 of the Public Contract Code, provided the contractor is registered to perform public work pursuant to Section 1725.5 at the time the contract is awarded."

CONTRACTOR must be registered with the Department of Industrial Relations (DIR) of the State of California in order to be eligible to work on public works projects. CONTRACTOR must ensure registration with the DIR that is active and in good standing.

No contractor or subcontractor may be listed on a bid proposal for a public works project (submitted on or after March 1, 2015) unless registered with the Department of Industrial Relations pursuant to Labor Code section 1725.5 [with limited exceptions from this requirement for bid purposes only under Labor Code section 1771.1(a)].

No contractor or subcontractor may be awarded a contract for public work on a public works project (awarded on or after April 1, 2015) unless registered with the Department of Industrial Relations pursuant to Labor Code section 1725.5.

This project is subject to compliance monitoring and enforcement by the Department of Industrial Relations.

The CONTRACTOR is not subject to public works requirements (including registration with the DIR) if the public works project is under \$1,000, unless the AGENCY knows that the same CONTRACTOR will be awarded total project costs in excess of \$1,000 for a given year.

XIV. CORPORATION IN GOOD STANDING

If CONTRACTOR is a corporation, the undersigned hereby represents and warrants that the corporation is duly incorporated and in good standing in the State of

_____, and that _____ whose title is _____, is authorized to act for and bind the corporation.

XV. PROVISIONS REQUIRED BY LAW

Each and every provision of law and clause required by law to be inserted in this Agreement shall be deemed to be inserted herein and the Agreement shall be read and enforced as though it were included herein, and if through mistake or otherwise any such provision is not inserted, or is not currently inserted, then upon application of either party the Agreement shall forthwith be physically amended to make such insertion or correction.

XVI. SUBSURFACE HAZARDOUS MATERIALS

- A. In the event trenches or other excavations extend deeper than four (4) feet below the surface, the CONTRACTOR shall promptly, and before the following conditions are disturbed, notify the AGENCY in writing of any:
 - 1. Material that the CONTRACTOR believes may be material that is hazardous waste, as defined in Section 25117 of the Health and Safety Code, that is required to be removed to a Class I, Class II or Class III disposal site in accordance with the provisions of existing law.
 - 2. Subsurface or latent physical conditions at the site differing from those indicated.
 - 3. Unknown physical conditions at the site of any unusual nature, different materially from those ordinarily encountered and generally recognized as inherent in the Work or the character provided for in the CONTRACT.

- B. Upon receipt of said notification the AGENCY will investigate the conditions, and if it finds that the conditions do materially so differ, or do involve hazardous waste, and cause a decrease or increase in the CONTRACTOR's cost of or the time required for performance of any part of the work, the AGENCY will issue a change order under the procedures described in the General Conditions.

- C. In the event that a dispute arises between the AGENCY and the CONTRACTOR whether the conditions materially differ, or involve hazardous waste or cause a decrease or increase in the CONTRACTOR's cost of or time required for performance of any part of the work, the CONTRACTOR shall not be excused from any scheduled completion date provided for by the Agreement, but shall proceed with all work to be performed under the Agreement. The CONTRACTOR shall retain any and all rights provided either by Agreement or by law which pertain to the resolution of disputes and protests between the contracting parties.

XVII. LIQUIDATED DAMAGES

Pursuant to Government Code Section 53069.85, if work is not completed within the contract time or in strict accordance with the Project Schedule, it is understood, acknowledged and agreed that the AGENCY will suffer damage. It is therefore agreed that the CONTRACTOR shall pay to the AGENCY the sum of five hundred dollars (\$500.00) for each and every calendar day of delay beyond the Contract Time, or beyond any completion schedule, construction schedule or Project milestones

established in or pursuant to the Project Schedule, or beyond the time indicated in the Project Schedule for any individual Contract activity.

CONTRACTOR expressly understands, acknowledges and agrees that such liquidated damages can and shall be imposed if the CONTRACTOR does not meet each and every aspect of any activity schedule, completion schedule, construction schedule or Project milestones established in or pursuant to the Project Schedule. If the AGENCY accepts work or makes any payment under this Agreement after a default by reason of delays, the acceptance of such work and/or payment(s) shall in no respect constitute a waiver or modification of any provisions regarding Contract Time, a completion schedule, the Project Schedule or the accrual of liquidated damages. In the event the same is not paid, the CONTRACTOR further agrees that the AGENCY may deduct the amount thereof from any money due or that may become due the CONTRACTOR under the Agreement. This Article does not exclude recovery of damages under provisions of the Contract Documents, and is expressly in addition to the AGENCY's ability to seek other damages.

CONTRACTOR is to refer to Section II of this AGREEMENT for Project Construction Schedule for duration of individual activities. Liquidated damages may be assessed if any individual activity duration exceeds the time indicated for that activity on the Project Construction Schedule.

XVIII. CLAIM PROCEDURES UNDER PUBLIC CONTRACT CODE SECTION 9204

CONTRACTOR shall comply with the procedure set forth in Public Contracts Code section 9204 for any claim, as that term is defined therein, for one or more of the following: 1) a time extension, including, without limitation, for relief from damages or penalties for delay, 2) payment of money or damages arising from work done pursuant to this Agreement, and/or 3) payment of an amount disputed by the AGENCY under this Agreement.

XIX. COMPONENT PARTS OF THE CONTRACT

This Agreement entered into consists of the following CONTRACT DOCUMENTS, all of which are component parts of the Agreement as if herein set out in full or attached hereto:

- 6.1 Invitation for Bids/Advertisement.
- 6.2 Proposal Requirements.
- 6.3 General Conditions
- 6.4 Supplemental General Conditions (State)
- 6.5 Specifications
- 6.6 Special Provisions
- 6.7 Proposal Bid Form
- 6.8 Bid Bond
- 6.9 Proposal Agreement
- 6.10 Agreement
- 6.11 Faithful Performance Bond
- 6.12 Labor and Material Bond
- 6.13 Workers' Compensation Insurance Certification
- 6.14 Subcontractor's Listing
- 6.15 Noncollusion Affidavit

- 6.16 Drug and Alcohol Testing Requirements
- 6.17 Corporate Certification or Partnership Information
- 6.18 Contractor's Certification of Qualification
for License Classification

All of the above named CONTRACT DOCUMENTS are intended to be complementary. Work required by one of the above named CONTRACT DOCUMENTS and not by others shall be done as if required by all.

The Contract Documents may only be amended by Change Order as provided in section 1-20 of the General Conditions.

No assignment by a party hereto of any rights under or interests in the Contract Documents will be binding on another party hereto without the written consent of the party sought to be bound; and specifically but without limitation monies that may become due and monies that are due may not be assigned without such consent (except to the extent that the effect of this restriction may be limited by law), and unless specifically stated to the contrary in any written consent to an assignment, no assignment will release or discharge the assignor from any duty or responsibility under the Contract Documents.

XX. ENTIRE CONTRACT

AGENCY and CONTRACTOR each bind itself, its partners, successors, assigns and legal representative to the other party hereto, its partners, successors, assigns and legal representative in respect of all covenants, agreements and obligations contained in the Contract Documents.

This Agreement constitutes the entire contract of the parties. No other agreements or contracts, whether oral or written, pertaining to the work to be performed, exists between the parties. This Agreement can be modified only by an amendment in writing, signed by both parties.

CONTRACTOR
[Name of Contractor]

AGENCY
City of Imperial

By: _____

By: _____

Title: _____

Dennis H. Morita, City Manager

Date: _____

Date: _____

ATTEST:

Kristina Shields, City Clerk

APPROVED AS TO FORM:

By: _____
Katherine Turner, City Attorney

CONTRACT PERFORMANCE BOND

(CALIFORNIA PUBLIC WORK)

KNOW ALL MEN BY THESE PRESENTS:

THAT WHEREAS, the CITY OF IMPERIAL (sometimes referred to hereinafter as "Obligee") has awarded to _____ (hereinafter designated as the "Contractor"), an agreement for the work described as follows:

SUNSET PARK PLAYGROUND SHADE PROJECT

BID NO. 2024-05

(hereinafter referred to as the "Public Work"); and

WHEREAS, the work to be performed by the Contractor is more particularly set forth in that certain contract for the said Public Work dated _____, (hereinafter referred to as the "Contract"), which Contract is incorporated herein by this reference; and

WHEREAS, the Contractor is required by said Contract to perform the terms thereof and to provide a bond both for the performance and guaranty thereof.

NOW, THEREFORE, we, _____, the undersigned Contractor, as Principal, and _____,

_____ a corporation organized and existing under the laws of the State of _____, and duly authorized to transact business under the laws of the State of California, as Surety, are held and firmly bound unto the City of Imperial in the sum of _____ Dollars (\$ _____)

said sum being not less than one hundred percent (100%) of the total amount payable by the said Obligee under the terms of the said Contract, for which amount will and truly to be made, we bind ourselves, our heirs, executors and administrators, successors and assigns, jointly and severally, firmly by these presents.

THE CONDITION OF THIS OBLIGATION IS SUCH, that, if the bounden Contractor, his or its heirs, executors, administrators, successors or assigns, shall in all things stand to and abide by, and will and truly keep and perform the covenants, conditions and agreements in the said Contract and any alteration thereof made as therein provided, on his or its part, to be kept and performed at the time and in the manner therein specified, and in all respects according to their intent and meaning; and shall faithfully fulfill the one year guarantee of all materials and workmanship; and indemnify and save harmless the Obligee, its officers and agents, as stipulated in said Contract, then this obligation shall become null and void; otherwise it shall be and remain in full force and effect.

The said Surety, for value received, hereby stipulates and agrees that no change, extension of time, alteration or addition to the terms of the Contract or to the work to be performed thereunder or the Specifications accompanying the same shall in any way affect its obligations on this bond, and it does hereby waive notice of any such change, extension of time, alteration or addition to the terms of the Contract or to the work or to the Specifications.

No final settlement between the Obligee and the Contractor shall abridge the right of any beneficiary hereunder, whose claim may be unsatisfied.

Contractor and Surety agree that if the Obligee is required to engage the services of an attorney in connection with enforcement of the bond, each shall pay Obligee's reasonable attorney's fees incurred, with or without suit, in addition to the above sum.

IN WITNESS WHEREOF, we have hereunto set our hands and seals
this _____ day of _____, 2024.

PRINCIPAL/CONTRACTOR:

By: _____

SURETY:

By: _____
Attorney-in-Fact

The rate of premium on this bond is _____ per thousand.

The total amount of premium charged: \$ _____

(The above must be filled in by corporate surety).

IMPORTANT: Surety companies executing bonds must possess a certificate of authority from the California Insurance Commissioner authorizing them to write surety insurance defined in Section 105 of the California Insurance Code, and if the work or project is financed, in whole or in part, with federal, grant or loan funds, it must also appear on the Treasury Department's most current list (Circular 570 as amended). **THIS IS A REQUIRED FORM.**

Any claims under this bond may be addressed to:

(Name and Address of Surety) _____

(Name and Address of agent or representative for service of process in California if different from above) _____

(Telephone Number of Surety and agent or representative for service of process in California). _____

STATE OF CALIFORNIA)
) ss.
COUNTY OF _____)

On this _____ day of _____, in the year 2024, before me, _____, a Notary Public in and for said State, personally appeared _____, known to me to be the person whose name is subscribed to the within instrument as the Attorney-in-Fact of the _____ (Surety) thereto and his own name as Attorney-in-Fact.

Notary Public in and for said State

(SEAL)

My Commission expires: _____

NOTE: A copy of the power of attorney to local representatives of the bonding company must be attached hereto.

PAYMENT BOND
(CALIFORNIA PUBLIC WORK)

KNOW ALL MEN BY THESE PRESENTS:

THAT WHEREAS, the City of Imperial (sometimes referred to hereinafter as "Obligee") has awarded to(hereinafter designated as the "Contractor"), an agreement dated _____, described as follows:

SUNSET PARK PLAYGROUND SHADE PROJECT
BID NO. 2024-05

(hereinafter referred to as the "Contract"): and

WHEREAS, said Contractor is required to furnish a bond in connection with said Contract, and pursuant to Section 3247 of the California Civil Code;

NOW, THEREFORE, We, _____, the undersigned Contractor, as Principal; and _____, a corporation organized and existing under the laws of the State of _____, and duly authorized to transact business under the laws of the State of California, as Surety, are held and firmly bound unto the City of Imperial and to any and all persons, companies or corporations entitled to file stop notices under Section 3181 of the California Civil Code, in the sum of _____ Dollars (\$ _____)

said sum being not less than one hundred percent (100%) of the total amount payable by the said Obligee under the terms of the said Contract, for which payment will and truly to be made, we bind ourselves, our heirs, executors and administrators, successors and assigns, jointly and severally, firmly by these presents.

THE CONDITION OF THIS OBLIGATION IS SUCH that, if said Contractor, his or its heirs, executors, administrators, successors or assigns, or Sub-contractors, shall fail to pay for any materials, provisions or other supplies, implements, machinery or power used in, upon for or about the performance of the Public Work contracted to be done, or to pay any person for any work or labor of any kind, or for bestowing skills or other necessary services thereon, or for amounts due under the Unemployment Insurance Code with respect to such work or labor, or for any amounts required to be deducted, withheld, and paid over to the Employment Development Department from the wages of employees of paid Contractor and his Subcontractors pursuant to Section 13020 of the Unemployment Insurance Code with respect to such work and labor as required by the provisions of Section 3247 through 3252 of the Civil Code, the Surety or Sureties hereon will pay for same in an amount not exceeding the sum specified in this bond, otherwise the above obligation shall be void. In addition to the provisions hereinabove, it is agreed that this bond will inure to the benefit of any and all persons, companies and corporations entitled to serve stop notices under Section 3181 of the Civil Code, so as to give a right of action to them or their assigns in any suit brought upon this bond.

The Surety, for value received, hereby stipulates and agrees that no change, extension of time, alteration or additions to the terms of the said Contract or to the work to be performed thereunder or the Specifications accompanying the same shall in any way affect its obligations on this bond, and it does hereby waive notice of any such change, extension of time, alteration or addition to the terms of the Contract or to the work or to the Specifications.

No final settlement between the Obligee and the Contractor hereunder shall abridge the right of any beneficiary hereunder, whose claim may be unsatisfied.

Contractor and Surety agree that if the Obligee is required to engage the services of an attorney in connection with the enforcement of this bond, each shall pay Obligee's reasonable attorney's fees incurred, with or without suit, in addition to the above sum.

IN WITNESS WHEREOF, we have hereunto set our hands and seal this _____ day of _____, 2024.

PRINCIPAL/CONTRACTOR:

By: _____

SURETY: _____

By: _____

Attorney-in-Fact

IMPORTANT: Surety companies executing bonds must possess a certificate of authority from the California Insurance Commissioner authorizing them to write surety insurance defined in Section 105 of the California Insurance Code, and if the work or project is financed, in whole or in part, with federal, grant or loan funds, it must also appear on the Treasury Department's most current list (Circular 570 as amended). **THIS IS A REQUIRED FORM.**

Any claims under this bond may be addressed to:

(Name and Address of Surety)

(Name and Address of agent or representative for service of process in California if different from above)

(Telephone Number of Surety and agent or representative for service of process in California).

STATE OF CALIFORNIA)
) ss.
COUNTY OF _____)

On this _____ day of _____, in the year 2024, before me,
_____, a Notary Public in and
for said State personally appeared _____
_____, known to me to be the person whose name is subscribed to the within
instrument as the Attorney-in-Fact of the _____(Surety) and
acknowledged to me that he subscribed the name of the _____
_____(Surety) thereto and his own name as Attorney-in-Fact.

Notary Public in and for said State

(SEAL)

My Commission expires: _____

Note: A copy of the power of attorney to local representatives of the bonding company
must be attached hereto.

GENERAL LIABILITY ENDORSEMENT

CITY OF IMPERIAL
420 S. Imperial Ave.
Imperial, CA 92251

A. POLICY INFORMATION

Endorsement # _____

1. Insurance Company: _____

Policy Number: _____

2. Policy Term: (From) _____ (To) _____

Endorsement Effective Date: _____

3. Named Insured: _____

4. Address of Named Insured: _____

5. Limit of Liability Any One Occurrence/Aggregate:

\$ _____

6. Deductible or Self-Insured Retention (Nil unless otherwise specified):

\$ _____

7. Coverage is equivalent to:

Comprehensive General Liability form GL0002 _____

Commercial General Liability "Occurrence" form CG0001 _____

8. Bodily Injury and Property Damage Coverage is: _____ "occurrence"

Note: The City of Imperial standard insurance requirements specify "occurrence" coverage. "Claims-made" coverage is not acceptable. If commercial general liability form or equivalent is used, the general aggregate must apply separately to this location/project or the general aggregate must be twice the occurrence limit.

9. Description of Project: _____

B. POLICY AMENDMENTS

This endorsement is issued in consideration of the policy premium. Notwithstanding any inconsistent statement in the policy to which this endorsement is attached or any other endorsement attached thereto, it is agreed as follows:

1. INSURED. As respects any work performed on the above-described Project, the City of Imperial, its elected or appointed officers, officials, employees, consulting engineers, and volunteers are included as insured with regard to damages and defense of claims arising from: (a) activities performed by or on behalf of the Named Insured, (b) products and completed operations of the Named Insured, or (c) premises owned, leased or used by the Named Insured.
2. CONTRIBUTION NOT REQUIRED. As respects: (a) work performed by the Named Insured on the above-described Project for or on behalf of the City of Imperial; or (b) products sold by the Named Insured to the City of Imperial for use on the Project; or (c) premises leased by the Named Insured from the City of Imperial, the insurance afforded by this policy shall be primary insurance as respects the City of Imperial, its elected or appointed officers, officials, employees, consulting engineers, or volunteers; or stand in an unbroken chain of coverage excess of the Named Insured schedule underlying primary coverage. In either event, any other insurance maintained by the City of Imperial, its elected or appointed officers, officials, employees, consulting engineers, or volunteers shall be in excess of this insurance and shall not contribute with it.
3. SCOPE OF COVERAGE. This policy, if primary, affords coverage at least as broad as:
 - (1) Insurance Services Office form number GL 0002 (Ed. 1/73), Comprehensive General Liability Insurance and Insurance Services Office form number GL 0404 Broad Form Comprehensive General Liability endorsement; or
 - (2) Insurance Services Office Commercial General Liability Coverage, "occurrence" form CG 0001; or
 - (3) If excess, affords coverage which is at least as broad as the primary insurance forms referenced in the preceding sections (1) and (2).
4. SEVERABILITY OF INTEREST. The insurance afforded by this policy applies separately to each insured who is seeking coverage or against whom a claim is made or a suit is brought, except with respect to the Company's limit of liability.
5. PROVISIONS REGARDING THE INSURED'S DUTIES AFTER ACCIDENT OR LOSS. Any failure to comply with reporting provisions of the policy shall not affect coverage provided to the City Imperial, its elected or appointed officer, officials, employees, consulting engineers or volunteers.
6. CANCELLATION NOTICE. The insurance afforded by this policy shall not be suspended, voided, canceled, reduced in coverage or in limits except after thirty (30) days prior written notice by certified mail return receipt requested has been given to the City of Imperial. Such notice shall be addressed as shown in the heading of this endorsement.

C. INCIDENT AND CLAIM REPORTING PROCEDURE

Incidents and claims are to be reported to the insurer at:

ATTN: _____
(Title) (Department)

_____ (Company)

_____ (Street Address)

_____ (City) (State) (Zip Code)

_____ (Telephone Number)

D. SIGNATURE OF INSURER OR AUTHORIZED REPRESENTATIVE OF THE INSURER

I, _____, warrant that I have authority to bind the
(print/type name) listed Insurance company and by my
signature hereon do so bind this company.

SIGNATURE OF AUTHORIZED REPRESENTATIVE (Original Signature required on
endorsement furnished to the City of Imperial)

ORGANIZATION: _____

TITLE: _____

ADDRESS: _____

TELEPHONE: _____

AUTOMOBILE LIABILITY ENDORSEMENT

CITY OF IMPERIAL
420 S. Imperial Ave.
Imperial, CA 92251

A. POLICY INFORMATION

Endorsement # _____

1. Insurance Company: _____
Policy Number: _____
2. Policy Term: (From) _____ (To) _____
Endorsement Effective Date: _____
3. Named Insured: _____
4. Address of Named Insured: _____
5. Limit of Liability Any One Occurrence/Aggregate
\$ _____
6. Deductible or Self-Insured Retention (Nil unless otherwise specified):

B. POLICY AMENDMENTS

This endorsement is issued in consideration of the policy premium. Notwithstanding any inconsistent statement in the policy to which this endorsement is attached or any other endorsement attached thereto, it is agreed as follows:

1. **INSURED.** The City of Imperial, its elected or appointed officers, officials, consulting engineers, employees and volunteers are included as insured with regard to damages and defense of claims arising from: the ownership, operation, maintenance, use, loading or unloading of any auto owned, leased, hired or borrowed by the Named Insured, regardless of whether liability is attributable to the Named Insured or a combination of the Named Insured and the City of Imperial, its elected or appointed officers, officials, employees, consulting engineers or volunteers.
2. **CONTRIBUTION NOT REQUIRED.** As respects work performed by the Named Insured for or on behalf of the City of Imperial, the insurance afforded by this policy shall:

(a) be primary insurance as respects the City of Imperial, its elected or appointed officers, officials, employees, consulting engineers or volunteers;

or

(b) stand in an unbroken chain of coverage in excess of the Named Insured's primary coverage. In either event, any other insurance maintained by the City of Imperial, its elected or appointed officers, officials, employees or volunteers shall be in excess of this insurance and shall not contribute with it.

3. SCOPE OF COVERAGE. This policy, if primary, affords coverage to the Named Insured at least as broad as:

(1) Insurance Services Office form number CA 00001 (Ed. 1/78), Code 1 ("any auto") and endorsement CA 0025.

(2) If excess, affords coverage which is at least as broad as the primary insurance forms referenced in the preceding section (1).

4. SEVERABILITY OF INTEREST. The insurance afforded by this policy applies separately to each insured who is seeking coverage or against whom a claim is made or a suit is brought, except with respect to the Company's limit of liability.

5. PROVISIONS REGARDING THE INSURED'S DUTIES AFTER ACCIDENT OR LOSS. Any failure to comply with reporting provisions of the policy shall not affect coverage provided to the City of Imperial, its elected or appointed officer, officials, employees, consulting engineers or volunteers.

6. CANCELLATION NOTICE. The insurance afforded by this policy shall not be suspended, voided, canceled, reduced in coverage or in limits except after thirty (30) days prior written notice by certified mail return receipt requested has been given to the City of Imperial. Such notice shall be addressed as shown in the heading of this endorsement.

C. INCIDENT AND CLAIM REPORTING PROCEDURE

Incidents and claims are to be reported to the insurer at:

ATTN: _____

(Title) (Department)

(Company)

(Street Address)

(City) (State) (Zip Code)

(Telephone)

D. SIGNATURE OF INSURER OR AUTHORIZED REPRESENTATIVE OF THE INSURER

I, _____, warrant that I have authority to bind the
(print/type name) listed Insurance Company and by my
signature hereon do so bind this company.

SIGNATURE OF AUTHORIZED REPRESENTATIVE (Original Signature required on
endorsement furnished to the City of Imperial)

ORGANIZATION: _____

TITLE: _____

ADDRESS: _____

TELEPHONE: _____

WORKER ' S COMPENSATION/EMPLOYERS
LIABILITY ENDORSEMENT

CITY OF IMPERIAL
420 S. Imperial Ave.
Imperial, CA 92251

A. **POLICY INFORMATION** Endorsement # _____

1. Insurance Company: _____

Policy Number: _____

2. Effective Date of This Endorsement: _____

3. Named Insured: _____

4. Employer's Liability Limit (Coverage B) _____

B. **POLICY AMENDMENTS**

In consideration of the policy premium and notwithstanding any inconsistent statement in the policy to which this endorsement is attached or any other endorsement attached thereto, it is agreed as follows:

1. **CANCELATION NOTICE.** The insurance afforded by this policy shall not be suspended, voided, canceled, reduced in coverage or in limits except after thirty (30) days prior written notice by certified mail return receipt requested has been given to the City of Imperial. Such notice shall be addressed as shown in the heading of this endorsement.
2. **WAIVER OF SUBROGATION.** The Insurance Company agrees to waive all rights of subrogation against the City of Imperial, its elected or appointed officers, officials, agents and employees for losses paid under the terms of this policy which arise from work performed by the Named Insured for the City of Imperial.

C. **SIGNATURE OF INSURER OR AUTHORIZED REPRESENTATIVE
OF THE INSURER**

I, _____, warrant that I have authority to bind the
(print/type name) listed Insurance company and by my
signature hereon do so bind this company.

SIGNATURE OF AUTHORIZED REPRESENTATIVE (Original Signature required on
endorsement furnished to the City of Imperial)

ORGANIZATION: _____

TITLE: _____

ADDRESS: _____

TELEPHONE: _____

CITY OF IMPERIAL
GENERAL SPECIFICATIONS
FOR
SUNSET PARK PLAYGROUND SHADE PROJECT

BID NO. 2024-05

SCOPE OF WORK

- *SUNSET PARK PLAYGROUND SHADE PROJECT scope of work is as follows:*

- F. The furnishing and installation of two (2) Hip Fabric roof and Steel frame Structure with 12' entry height and 18" high concrete bollards at 4500 PSI around the base of each column. All above ground hardware including bolts, clamps and cables must be stainless steel.
- G. The scope shall include the engineering drawings, fabric roof, steel cables, all fasteners, furnishing, installation and erection of structure(s), including foundations.
- H. Please see attachments B and C specifications and drawing

.....

The work to be done consists of furnishing all materials, equipment, tools, labor and incidentals, as required by the contract documents. Contractor will also be responsible for accurate measurements.

LOCATION OF WORK

1. Sunset Park on the corner of Cannon Dr. and Chisolm Trail

TIME OF COMPLETION

The Contractor shall complete all work in every detail within Thirty (30) Consecutive calendar days after the date of the Notice to Proceed, exclusive of maintenance periods.

TRAFFIC REQUIREMENTS

All streets must remain open to public traffic. Temporary street and/or sidewalk closures may be made with the prior approval of the City Engineer.

UTILITY REQUIREMENTS

The Contractor is advised of the existence of the utility notification service provided by UNDERGROUND SERVICE ALERT (USA). USA member utilities will provide the Contractor with an approximate location of their substructures in the construction area when the Contractor gives at least 48 hours notice to the Underground Service Alert by calling 1-800-422-4133. Contractor shall contact USA as specified and shall provide the City with proof of contact with USA upon request.

The Contractor shall notify the following agencies at least 48 hours in advance of excavating around any of their structures. The utility companies listed below can be contacted as indicated.

1. Imperial Irrigation District: Ernie Benitez, (760) 482-3405
2. Southern California Gas: Joe Montenegro, (760) 352-6100
3. SBC - Telephone Company: Daniel Garcia, (760) 337-3358
4. Time Warner (cable TV): Keith Johnson, (760) 352-8835
5. Imperial County Public Works Department: John Gay, Deputy Director, (760) 482-4462
6. City of Imperial Public Services: David Dale, (760) 355-3336
7. Community Development Director: Othon Mora, (760) 355-1152

The Contractor shall exercise extreme care to protect all existing utilities in place whether shown on the plans or not, and shall assume full responsibility for all damage resulting from his operations. The Contractor shall coordinate with each utility company as to the requirements and methods for protection of their facilities during the construction period, and shall be responsible for preparation and processing of any required plans or permits. The Contractor shall assume full responsibility to maintain uninterrupted service for all utilities, including temporary service connections. Payment for protection in place shall be deemed as included in the items of work as shown on the proposal bid sheet and no additional compensation will be allowed.

FLOW AND ACCEPTANCE OF WATER

It is anticipated that storm, surface or other waters may be encountered at various times and locations during the work herein contemplated. The Contractor, by submitting a bid, acknowledges that he has investigated the risk arising from such waters and has prepared his bid accordingly, and Contractor, by submitting a bid, assumes all of said risk.

The Contractor shall conduct his operations in such a manner that storm or other waters may proceed uninterrupted along their existing street or drainage courses. Diversion of water for short reaches to protect construction in progress will be permitted if public and/or private properties, in the opinion of the Engineer, are not subject to the probability of damage. The Contractor shall obtain written permission from the applicable public agency or property owner before any diversion of water outside of street right of way will be permitted.

REMOVAL OF WATER / DEWATERING

The Contractor shall provide and maintain at all times during construction ample means and devices to promptly remove and properly dispose of all water entering the excavations or other parts of the work. Dewatering for the pipelines shall commence when ground water is first encountered, and shall be continuous until such time as the excavated area or trenches are properly backfilled. Dewatering shall be accomplished by well points or some other method which will insure a preservation of final lines and grade of the bottoms of excavation, all subject to the approval of the Engineer.

Disposal of water from dewatering operations shall be the sole responsibility of the Contractor. Disposal methods shall conform to the Porter-Cologne Water Quality Control Act, 1974, the Federal Water Pollution Control Act Amendments of 1972, and the California Administrative Code, Title 23, Chapter 3.

Full compensation of dewatering shall be considered as included in the contract prices paid for the related items of work, and no additional compensation will be allowed therefore.

TRENCH EXCAVATION AND SHORING

For any contract for public works for excavation of any trench or trenches five (5) feet or more in depth, the Agency shall require submission by the Contractor and acceptance by the awarding body or by a Registered Civil or Structural Engineer to whom authority to accept has been delegated, in advance of excavation, a detailed plan showing the design of

shoring, bracing, sloping, or other provisions to be made for worker protection from the hazard of caving ground during the excavation of such trench or trenches. This plan shall be prepared by a Registered Civil or Structural Engineer.

Nothing in this Section shall be deemed to allow the use of a shoring, sloping, or protective system less effective than that required by the safety standards set forth by the State of California Safety Requirements. Nothing in this Section shall be construed to impose tort liability on the awarding body or any of its employees.

STANDARD SPECIFICATIONS

The Standard Specifications of the Agency are contained in the latest edition of the STANDARD SPECIFICATIONS FOR PUBLIC WORKS CONSTRUCTION, as written and promulgated by the Joint Cooperative Committee of the Southern California Chapter of the American Public Works Association and the Southern California District of the Associated General Contractors of California (The Greenbook).

Copies of these Standard Specifications are available from the publisher:

Building News, Incorporated
P.O. Box 3031 Terminal Annex
Los Angeles, California 90051
(213) 202-7775
<http://www.bnibooks.com>

The Standard Specifications set forth above will control the general provisions for this contract except as amended by the Plans, Special Provisions, or other contract documents.

The section numbers of the following Special Provisions coincide with those of the said Standard Specifications. Only those sections requiring amendment or elaboration, or specifying options, are called out.

In case of conflict between the Standard Specifications and the Special Provisions, the Special Provisions shall take precedence over and be used in lieu of such conflicting portions.

References in the Special Provisions to Standard Plans shall mean the Standard Plans of the City of Imperial or other governing agency as specified.

Where the Plans or Specifications describe portions of the work in general terms, but not in complete detail, it is understood that the item is to be furnished and installed complete and in place and that only the best general practice is to prevail and that only materials and workmanship of the first quality are to be used. Unless otherwise specified, the Contractor shall furnish all labor, materials, tools, equipment and incidentals, and do all the work involved in executing the contract.

WAGE RATES AND LABOR CODE REQUIREMENTS

Wage Rates

The Contractor and all Subcontractors shall be required to adhere to the higher of the Federal or State general prevailing rate of per diem wages as determined and published by Davis-Bacon or the State Director of the Department of Industrial Relations, pursuant to Sections 1770, 1773, and 1773.2 of the California Labor Code. Copies of these rates and the latest revisions thereto are on file in the Office of the Clerk of the Agency and are available for review upon request.

Attention is directed to the provisions of Sections 1774, 1775, 1776, 1777.5, and 1777.6 of the State Labor Code. Sections 1774 and 1775 require the Contractor and all subcontractors to pay not less than the highest of either the federal or state prevailing wage rates to all workmen employed in the execution of the contract and specify forfeitures and penalties for failure to do so. The minimum state wage rates to be paid are those determined by the State Director of the Department of Industrial Relations. Section 1776 requires the Contractor and all Subcontractors to keep accurate payroll records, specifies the contents thereof, their inspection and duplication procedures, and certain notices required of the Contractor pertaining to their location.

Apprentices

Section 1777.5 requires the Contractor or Subcontractor employing tradesmen in any apprentice able occupation to apply to the Joint Apprenticeship Committee nearest the site of the public works project and which administers the apprenticeship program in that trade for a certificate of approval. The certificate will also fix the ratio of apprentices to journeymen to be used in the performance of the contract.

The Contractor is required to make contributions to funds established for the administration of apprenticeship programs if he employs registered apprentices or journeymen in any apprentice able trade and if other Contractors on the public works site are making such contributions.

Information relative to apprenticeship standards, contributions, wage schedules and other requirements may be obtained from the State Director of Industrial Relations or from the Division of Apprenticeship Standards.

Clayton Act and Cartwright Act

Section 4551 of the State Government Code specifies that in executing a public works contract with the Agency to supply goods, services or materials, the Contractor or Subcontractors offers and agrees to assign to the Agency all rights, title and interest in and to all causes of action it may have under Section 4 of the Clayton Act (15 U.S.C. Sec. 15) or under the Cartwright Act (Chapter 2 commencing with Sec. 16700) of Part 2 of Division 7 of the Business and Professions Code, arising from purchase of goods, services or materials pursuant to the contract or subcontract. This assignment shall become effective when the Agency tenders final payment to the contractor without further acknowledgment by the parties.

CITY OF IMPERIAL SPECIAL PROVISIONS

For SUNSET PARK PLAYGROUND SHADE PROJECT

BID NO. 2024-05

MODIFICATIONS TO: STANDARD SPECIFICATIONS FOR PUBLIC WORKS CONSTRUCTION
PART I - GENERAL PROVISIONS

SECTION 1 - TERMS, DEFINITIONS, ABBREVIATIONS AND SYMBOLS

1-1 DEFINITIONS.

| | |
|----------|---|
| City | - City of Imperial |
| Board | - City Council |
| Caltrans | - California Department of Transportation |
| County | - County of Imperial |
| Engineer | - City Engineer |
| Federal | - United States of America |
| State | - State of California |

SECTION 2 - SCOPE AND CONTROL OF THE WORK

2-1 AWARD AND EXECUTION OF CONTRACT.

Within ten (10) working days after the date of the Notice of Award, the Contractor shall execute and return the following contract documents to the Agency:

- ~ Contract Agreement
- ~ Faithful Performance Bond
- ~ Payment Bond
- ~ General Liability Endorsement
- ~ Automobile Liability Endorsement
- ~ Worker's Compensation/Employers Liability Endorsement

Failure to comply with the above will result in annulment of the award and forfeiture of the Proposal Guarantee.

The Contract Agreement shall not be considered binding upon the City until executed by the authorized City officials.

A corporation to which an award is made may be required, before the Contract Agreement is executed by the City, to furnish evidence of its corporate existence, of its right to enter into contracts in the State of California, and that the officers signing the contract and bonds for the corporation have the authority to do so.

2-2 CONTRACT BONDS.

Both the Faithful Performance Bond and the Payment Bond shall each be for not less than one hundred percent (100%) of the total contract amount. The Payment Bond shall remain in force until thirty-five (35) days after the date of recordation of

the Notice of Completion. The Faithful Performance Bond will not be released until one year after said date.

2-3 PLANS AND SPECIFICATIONS.
2-3.1 General.

The Contractor shall maintain a control set of Plans and Specifications on the project site at all times. All final locations determined in the field, and any deviations from the Plans and Specifications, shall be marked in red on this control set to show the record conditions. Upon completion of all work, the Contractor shall return the control set to the Engineer. Final payment will not be made until this requirement is met.

SECTION 3 - CHANGES IN WORK

3-1 CHANGES INITIATED BY THE AGENCY
3-1.1 General.

The term "Contract Price" as specified herein shall serve to mean the total dollar value of the Contractor's original bid for all of the various items of work combined and shall not be construed to mean the subtotal shown for any singular item of work.

3-2 EXTRA WORK
3-2.1 Payment
3-2.2 Markup.

The markups mentioned hereinafter shall include, but are not limited to, all costs for the services of superintendents, project managers, timekeepers, and other personnel not working directly on the change order and pickup or yard trucks used by the above personnel. These costs shall not be reported as labor or equipment elsewhere except when actually performing work directly on the change order and then shall not be reported at the labor classification of the work performed.

SECTION 4 - CONTROL OF MATERIALS

4-1 MATERIALS AND WORKMANSHIP
4-1.1 Test of Materials.

TESTING LABORATORY SERVICES

All test which require the services of a laboratory to determine compliance with the Contract Documents shall be performed by an independent commercial testing laboratory acceptable to the Engineer.

Samples and test specimens will be delivered to the testing laboratory by testing

laboratory personnel. The testing laboratory shall perform all laboratory tests within a reasonable time.

Contractor shall furnish all sample materials and cooperate in the sampling and field testing activities, interrupting the Work when necessary. When sampling or testing activities are performed in the field by Engineer, Contractor shall furnish personnel and facilities to assist in the activities as required.

The City shall not retain any testing laboratory against which Contractor has reasonable objection, and if at any time during the construction process the services become unacceptable to Contractor, Contractor may request in writing that such services be terminated.

The request must be supported with evidence of improper testing. If the Engineer determines that sufficient cause exists, the Engineer shall terminate the services and engage a different testing laboratory.

TRANSMITTAL OF TEST REPORTS

Written reports of tests and engineering data furnished by Contractor for Engineer's review of materials and equipment proposed to be used in the Work shall be submitted as specified for Shop Drawings.

The testing laboratory retained by the Engineer will furnish three copies of a written report of each test performed by laboratory personnel. Two copies of each test report will be transmitted to the engineer and one copy to the Contractor within three working days after each test is completed.

SECTION 5 - UTILITIES

5-1 LOCATION.

The Contractor shall notify the utilities designated in the General Specifications at least 48 hours in advance of excavating around any of their structures.

SECTION 6 - PROSECUTION, PROGRESS, AND ACCEPTANCE OF THE WORK

6-1 CONSTRUCTION SCHEDULE AND COMMENCEMENT OF WORK.

The Contractor's proposed Construction Schedule shall be submitted to the Engineer within ten (10) working days after the date of the Notice of Award of Contract. The schedule shall be supported by written statements from each supplier of materials or equipment indicating that all orders have been placed and acknowledged, and setting forth the dates that each item will be delivered.

Prior to issuing the Notice to Proceed, the Engineer will schedule a pre-construction meeting with the Contractor to review the proposed Construction Schedule and delivery dates, arrange the utility coordination, discuss construction methods, and clarify inspection procedures.

The Contractor shall submit periodic Progress Reports to the Engineer by the tenth

day of each month. The report shall include an updated Construction Schedule. Any deviations from the original schedule shall be explained. Progress payments will be withheld pending receipt of any outstanding reports.

6-2 TIME OF COMPLETION.

6-2.1 General.

The time for completion shall be Thirty (30) Consecutive calendar days from the issuance date of the Notice to Proceed.

6-2.2 Working Day.

:

The Contractor's activities shall be confined to the hours between 7:00 AM and 6:00 PM, Monday through Friday, excluding holidays. Deviation from these hours will not be permitted without the prior consent of the City of Imperial Parks Department, except in emergencies involving immediate hazard to persons or property.

In the event of either a requested or emergency deviation, inspection service fees will be charged against the Contractor. The service fees will be calculated at overtime rates including benefits, overhead, and travel time. The service fees will be deducted from any amounts due the Contractor.

6-3 LIQUIDATED DAMAGES.

:

For each consecutive calendar day in excess of the time specified, as adjusted in accordance with Subsection 6-6, for completion of the work the Contractor shall pay to the Agency, or have withheld from monies due it, the sum of \$1,000.00 per day.

SECTION 7 - RESPONSIBILITIES OF THE CONTRACTOR

7-1 CONTRACTOR'S EQUIPMENT AND FACILITIES.

A noise level limit of 86 dbA at a distance of fifty feet (50') shall apply to all construction equipment on or related to the job whether owned by the Contractor or not. The use of excessively loud warning signals shall be avoided except in those cases required for the protection of personnel.

7-2 LABOR.

7-2.2 Laws.

The Contractor, and all subcontractors, suppliers and vendors, shall comply with all Agency, State, and Federal orders regarding affirmative action to ensure equal employment opportunities and fair employment practices. Failure to file any report due under said orders will result in suspension of periodic progress payments.

The Contractor shall ensure unlimited access to the job site for all equal employment opportunity compliance officers.

7-3 LIABILITY INSURANCE.

7-3.1 Indemnification.

The Contractor shall indemnify and save harmless the CITY OF IMPERIAL and the County of Imperial from all claims or suits for damages arising from his prosecution of the contract work, as more fully described in Subsection 7-3.2 "Contractor's Liability".

The Contractor shall maintain during the life of the contract a protective liability policy. The policy shall provide for not less than the following amounts;

| | | |
|-----------------|-------------|---|
| Bodily Injury | \$ 500,000 | each person |
| | \$1,000,000 | each accident |
| | \$1,000,000 | aggregate products and completed operations |
| Property Damage | \$ 250,000 | each accident Worker's Compensation Statutory |

All liability insurance policies shall bear an endorsement or shall have attached a rider whereby it is provided that, in the event of expiration or proposed cancellation of such policies for any reason whatsoever, the Agency shall be notified by registered mail, return receipt requested, giving a sufficient time before the date thereof to comply with any applicable law or statute, but in no event less than 30 days before expiration or cancellation is effective. The following statement shall be included on the insurance certificate:

"Additional Insured: The insurer agrees that the City and its City Council, and/or all City Council appointed groups, committees, boards and any other City Council appointed body, and/or elective and appointive officers, servants or employees of the City when acting as such are additional insured hereunder, for the acts of the insured, and such insurance shall be primary to any insurance of the City."

The Contractor agrees to protect, defend and indemnify the CITY OF IMPERIAL against loss, damage or expense by reason of any suit, claims, demands, judgments and causes of action caused by the Contractor, his employees, agents or any subcontractor or by any third party arising out of or in consequence of the performance of all or any operations covered by the Certificate of Insurance. The Contractor, at his option, may include such coverage under his Public Liability coverage.

7-3.2 Contractor's Liability.

The CITY OF IMPERIAL, its City Council, or the Engineer shall not be answerable or accountable in any manner, for any loss or damage that may happen to the work or any part thereof; or for any of the materials or other things used or employed in performing the work; or for injury to any person or persons, either workmen or the public; or for damage to adjoining property from any cause which might have been prevented by the Contractor, or his workmen, or any one employed by him; against all of which injuries or damages to persons and property the Contractor having control over such work must properly guard. The Contractor shall be responsible for

any damage to any person or property resulting from defects or obstructions at any time before its completion and final acceptance, and shall indemnify and save harmless the CITY OF IMPERIAL, its City Council, and the Engineer from all suits or actions of every name and description, brought for, or on account of, any injuries or damages received or sustained by any person or persons, or by the Contractor, his servants or agents, in the construction of the work or by or in consequence of any negligence in guarding the same, in improper materials used in its construction, or by or on account of any act or omission of the Contractor or his agents, and so much of the money due the Contractor under and by virtue of the Contract as shall be considered necessary by the City may be retained by the City until disposition has been made of such suits or claims for damages aforesaid.

If, in the opinion of the Engineer, the precautions taken by the Contractor are not safe or adequate at any time during the life of the Contract, he may order the Contractor to take further precautions, and if the Contractor shall fail to do so, the Engineer may order the work done by others and charge the Contractor for the cost thereof, such cost to be deducted from any moneys due or becoming due the Contractor. Failure of the Engineer to order such additional precautions, however, shall not relieve the Contractor from his full responsibility for public safety.

7-4 PERMITS.

Prior to the start of any work, the Contractor shall take out the applicable Agency permits and make arrangements for Agency inspections. The Contractor and all subcontractors shall each obtain any and all other permits, licenses, inspections, certificates, or authorizations required by any governing body or public utility. Payment for this work shall be included in the bid items of work and no additional compensation will be allowed. The City of Imperial will waive the City's usual encroachment permit fees.

The Contractor and all subcontractors shall each obtain any and all other permits, licenses, inspections, certificates, or authorizations required by any governing body or public utility. Payment for this work shall be included in the bid items of work and no additional compensation will be allowed.

7-5 PUBLIC CONVENIENCE AND SAFETY.

7-5.1 Traffic and Access.

When entering or leaving roadways carrying public traffic, the Contractor's equipment, whether empty or loaded, shall in all cases yield to public traffic.

The Contractor shall notify all affected property owners of the proposed schedule a minimum of 48 hours, but not more than 72 hours, in advance of any limitation or closure of access to their property. Form of said notice shall be as approved by the Engineer and shall contain the date and time of the closure. In the event of delay,

whether beyond the control of the Contractor or not, the Contractor shall notify all affected property owners as to the extent of the delay and his revised schedule. In the event of delay over 72 hours, the Contractor shall re-notify the property owners as described above. Payment for notification and coordination as per Section 7-10 as modified herein shall be included in the compensation paid for the various items of work and no additional compensation will be allowed.

7-5.2 Storage of Equipment and Materials in Public Streets.

The Contractor shall assume full responsibility for any damage caused by stockpiling and shall repair same at his expense. The Contractor shall also be responsible for providing traffic control as required to protect the public from hazards caused by stockpiling within the right of way. Payment for the above, if any, will be deemed as included in the items of work and no additional compensation will be allowed.

The Contractor may, at his own expense, maintain and operate a work and storage area outside of the public right-of-way.

In such case the Contractor shall submit to Agency written authorization from the owners of the subject property prior to occupation. Occupation of site without written authorization shall be grounds for immediate suspension of work.

Location of site to be approved by Agency. Condition and operation of yard shall conform to these specifications. The Contractor shall assume full responsibility for all damage to the site resulting from his operations and shall repair and/or replace same, at his own expense, to the satisfaction of the owner of the subject property. The Contractor shall vacate site and return it to pre-project condition within five (5) working days following application for Notice of Completion. The Contractor shall obtain a written release from the property owner accepting the condition of the vacated site and releasing the Contractor from any further clean-up or restoration work and shall submit a copy of such release to Agency. The Notice of Completion will not be issued until said release is submitted.

7-5.3 Street Closures, Detours, and Barricades.

The Contractor shall maintain the minimum traffic requirements designated in the General Specifications. It shall be the Contractor's responsibility to furnish a detailed detour signing and barricade plan for Agency approval.

The Contractor shall be responsible for providing temporary access to all driveways at the end of each workday.

The Contractor shall provide and maintain all other signs, barricades, pedestals, flashers, delineators and other necessary facilities for the protection of the public within the limits of the construction area. He shall also post proper signs to notify the public regarding detours and the condition of the roadway, all in accordance with the provisions of the Vehicle Code and the current State of California Department of Transportation Manual of Warning Signs, Lights and Devices for Use in Performance of Work Upon Highways.

The Contractor shall furnish competent flagmen as are necessary to give adequate

warning to traffic or to the public of any dangerous conditions to be encountered. Flagmen, while on duty and assigned to give warnings to the public of construction and of any dangerous conditions to be encountered as a result thereof, shall perform their duties and shall be provided with the necessary equipment in accordance with the current "Instructions to Flagmen," of the Department of Transportation. The equipment shall be furnished and kept clean and in good repair by the Contractor, at his expense.

Should the Contractor appear to be neglectful or negligent in furnishing warning and protective measures as provided, the Engineer may direct attention to the existence of a hazard and the necessary warning and protective measures shall be furnished and installed by the Contractor at his expense. Should the Engineer point out the inadequacy of warning and protective measures, such action on the part of the Engineer shall not relieve the Contractor from responsibility for public safety or abrogate his obligation to furnish any pay for these devices.

The Contractor shall distribute notices to all affected residents and businesses at the stated minimum time prior to the start of work:

Excavations, overlays and miscellaneous repairs – 36 hours

The Contractor shall also be required to post "Temporary No Parking" signs along the streets to be resurfaced during each working day, forty-eight (48) hours prior to resurfacing. The "NOTICES" and "Temporary No Parking" signs will be furnished by the Contractor.

The Contractor shall notify the following entities at least forty-eight (48) hours in advance of any street closure or restriction to access:

1. City of Imperial Engineering Division at 355-1152
2. Fire Department at 355-1191
3. Imperial Police Dept. at 355-4327
4. Imperial County Sheriff's Dept. 482-6301
5. Imperial County Public Works Dept. 482-4462

Full compensation for conforming to this article shall be considered as included in the various items of work involved, and no additional compensation will be allowed therefore.

7-5.4 Safety.

7-5.4.1 Safety Orders.

CONSTRUCTION SAFETY ORDERS

The Construction Safety orders of the State of California, Department of Industrial Relations, effective November 15, 1975, and as amended, shall be applicable to the work in this contract. The Contractor's special attention is directed to:

Article 6

Excavations, Trenches and Earthwork

Article 11

Traffic Control, Flagmen, Barriers and Warning signs; and

****Article 28 ****

Miscellaneous Construction Equipment prior to the start of work, the Contractor will be required to obtain a permit from the Office of the Division of Occupational Safety and Health. The office serving the Imperial area is at 7807 Convoy court, Suite 140, San Diego, California 92111, Telephone Number; (619) 637-5534.

The Contractor shall provide the City Engineer's office with a copy of the permit prior to the start of excavation, and the permit shall be maintained on the job site at any timework requiring trenching or shoring operations exist.

Where excavation of any trench 5 feet or more in depth is required, the Contractor shall submit to the City Engineer for approval, in writing, two weeks in advance of excavations, a detailed plan showing the design of shoring bracing, sloping, protection of existing utilities, or other provisions to be made for worker protection from the hazard of caving ground during the excavation of such trench. If such plan varies from shoring system standards established by the Construction Safety Order. The plan shall be prepared by a Registered Civil or Structural Engineer.

Copies of said regulations are available from the documents Section, P.O. box 20191, Sacramento, California 95820. The cost of furnishing labor, tools, equipment, services and items required thereby shall be borne by the Contractor as part of this contract work and he shall not be entitled to additional compensation for compliance with said regulations.

7-6 PAYROLL RECORDS.

:

Payroll records shall be submitted to the Agency by the tenth day of each month. Progress payments will be withheld pending receipt of any outstanding reports.

SECTION 8 - MEASUREMENT AND PAYMENT

8-1 Partial and Final Payment.

The closure date for periodic progress payments will be five (5) working days prior to the first Monday of each month.

The final progress payment will not be released until the Contractor returns the control set of Plans and Specifications showing the as-built conditions.

The full five percent (5%) retention will be deducted from all payments. The final retention will be authorized for payment thirty-five (35) days after the date of recordation of the Notice of Completion.

In conformance with the Public Contracts Code, Section 22300, the Contractor may substitute securities for any monies withheld by the Agency to secure performance under the contract.

At the request and expense of the Contractor, securities equivalent to the amount withheld shall be deposited with the Agency or with a State or Federally chartered

bank as the escrow agent who shall pay such monies to the Contractor upon notification by Agency of Contractor's satisfactory completion of the contract. Actual pay quantity measurements will be done at the end of each working day and agreed upon by both the Contractor and the Engineer's representative.

The type of securities deposited and the method of release shall be approved by the City Attorney's office.

8-1.1 Delivered Materials.

is amended as follows:

Materials and equipment delivered but not incorporated into the work will not be included in the estimate for progress payment, subject to the discretion of the City Engineer.

8-1.2 Dewatering.

is amended as follows:

The Contractor may encounter groundwater or water from other sources during excavation. The Contractor shall provide and maintain at all times during construction, ample means and devices with which to promptly remove and properly dispose of all water from any source entering the excavations or other parts of the work. Dewatering shall be accomplished by methods, which will ensure a dry excavation and preservation of the final lines and grades of the bottoms of excavations.

Dewatering shall commence when groundwater is first encountered, and shall be continuous until such times as water can be allowed to rise in accordance with the provisions of this section or other requirements.

Disposal of watering from dewatering operations shall be the sole responsibility of the Contractor. Disposal methods shall conform to the Porter-Cologne Water quality control Act, 1974, the Federal Water Pollution Control Act Amendment of 1972; and the California Administrative code, Title 23, Chapter 3.

The Contractor shall dispose of the water from the work in a suitable manner without damage to adjacent property. Conveyance of the water shall be such as to not interfere with traffic flow or other construction. No water shall be drained into work built or under construction without prior consent of the City Engineer.

Water shall be desanded before disposal in any storm drain system. The system used for desanding the water shall be a baffled structure and shall provide not less than five minutes detention time and shall have a "flow-through" velocity not exceeding 0.2 feet per second at the anticipated peak flow. The desanding box shall be cleaned as required to maintain the detention time and flow-through limitations specified above.

8-1.3 Mobilization.

Mobilization shall consist of preparatory work and operations, including but not

limited to those necessary for the movement of personnel, equipment, supplies, and incidentals to the project site; for the establishment of all offices, buildings and other facilities necessary for the work on this project; and for all work and operations which must be performed or cost incurred prior to beginning work on the various contract items on the project site.

The compensation paid for mobilization shall be full compensation for all costs incurred by the Contractor for doing all the work involved in mobilization as specified herein. Payment for mobilization will be included in the items of work listed in the **BID PROPOSAL**.

PART II – CONSTRUCTION MATERIALS

All CONSTRUCTION MATERIALS AND CONSTRUCTION METHODS shall be according to the latest edition of the State of California Department of Transportation (CALTRANS) Standard Specifications, CALTRANS Standard Drawings / Details, and, according to the CONSTRUCTION PROJECT PLANS called for in APPENDIX C.

PART III - CONSTRUCTION METHODS AND TECHNICAL SPECIFICATIONS

All CONSTRUCTION MATERIALS AND CONSTRUCTION METHODS shall be according to the latest edition of the State of California Department of Transportation (CALTRANS) Standard Specifications, CALTRANS Standard Drawings / Details, and according to the CONSTRUCTION PROJECT PLANS called for in APPENDIX C.

All as provided in part 3 of the Standard Specifications, except as otherwise provided below:

TRAFFIC CONTROL

All traffic control for the project shall be in accordance with the Special Provisions and the latest edition of the California Manual on Uniform Traffic Control Devices (California MUTCD) and the latest edition of the "Construction Area Traffic Control Devices" of CALTRANS Standard Specifications.

SUBMITTALS

The Contractor shall submit eight (8) copies of the following shop drawings to the Engineer for review and approval at least ten (10) days before drawings will be required for ordering materials and commencing the work. Each shop drawing and sample submission shall bear a stamp or specific written indication that the Contractor has satisfied the Contractor's review and approval of that submission. The Contractor shall provide specific written notice of any variations that the shop drawings may have from the requirements of the Contract Documents.

Within 8 calendar days of receipt of shop drawings, the Engineer will return two (2) copies of each drawing to the Contractor with his comments thereon. If so indicated, the Contractor shall make corrections required by the Engineer and shall return the required number of corrected copies of Shop Drawings and submit as required new samples for review and approval. The Engineer's review and approval of Shop Drawings or samples shall not relieve the Contractor from responsibility for any variation from the requirements of the Contract Documents. Shop drawings shall be submitted but not limited to the following

items:

- A. The Contractor shall submit a tunnel construction schedule, which includes casing installation, carrier pipe installation, approach trench backfill, and receiving pit backfill.
- B. The Contractor shall submit manufacturer's specification and information and regarding to all materials to be used on the work site.

END OF SECTION

**Appendix A
CALIFORNIA STATE
GENERAL PREVAILING WAGE RATES**

**THE CONTRACTOR SHALL CHECK WITHIN 10 DAYS OF
THE BID OPENING THE LATEST WAGE RATES**

Superseded General Decision Number: CA20230002

State: California

Construction Types: Building, Heavy (Heavy and Dredging) and Highway

County: Imperial County in California.

BUILDING CONSTRUCTION PROJECTS; DREDGING PROJECTS (does not include hopper dredge work); HEAVY CONSTRUCTION PROJECTS (does not include water well drilling); HIGHWAY CONSTRUCTION PROJECTS

Note: Contracts subject to the Davis-Bacon Act are generally required to pay at least the applicable minimum wage rate required under Executive Order 14026 or Executive Order 13658. Please note that these Executive Orders apply to covered contracts entered into by the federal government that are subject to the Davis-Bacon Act itself, but do not apply to contracts subject only to the Davis-Bacon Related Acts, including those set forth at 29 CFR 5.1(a)(1).

| | |
|---|--|
| If the contract is entered into on or after January 30, 2022, or the contract is renewed or extended (e.g., an option is exercised) on or after January 30, 2022: | <ul style="list-style-type: none">Executive Order 14026 generally applies to the contract.The contractor must pay all covered workers at least \$17.20 per hour (or the applicable wage rate listed on this wage determination, if it is higher) for all hours spent performing on the contract in 2024. |
| If the contract was awarded on or between January 1, 2015 and January 29, 2022, and the contract is not renewed or extended on or after January 30, 2022: | <ul style="list-style-type: none">Executive Order 13658 generally applies to the contract.The contractor must pay all covered workers at least \$12.90 per hour (or the applicable wage rate listed on this wage determination, if it is higher) for all hours spent performing on that contract in 2024. |

The applicable Executive Order minimum wage rate will be adjusted annually. If this contract is covered by one of the Executive Orders and a classification considered necessary for performance of work on the contract does not appear on this wage determination, the contractor must still submit a conformance request.

Additional information on contractor requirements and worker protections under the Executive Orders is available at <http://www.dol.gov/whd/govcontracts>.

| Modification Number | Publication Date |
|---------------------|------------------|
| 0 | 01/05/2024 |
| 1 | 01/12/2024 |
| 2 | 02/09/2024 |
| 3 | 02/23/2024 |
| 4 | 05/24/2024 |

ASBE0005-002 09/01/2023

| | Rates | Fringes |
|--|----------|---------|
| Asbestos Workers/Insulator (Includes the application of all insulating materials, protective coverings, coatings, and finishes to all types of mechanical systems)..... | \$ 49.58 | 25.27 |
| Fire Stop Technician (Application of Firestopping Materials for wall openings and penetrations in walls, floors, ceilings and curtain walls)..... | \$ 36.97 | 20.36 |

ASBE0005-004 07/04/2022

| | Rates | Fringes |
|--|----------|---------|
| Asbestos Removal worker/hazardous material handler (Includes preparation, wetting, stripping, removal, scrapping, vacuuming, bagging and disposing of all insulation materials from mechanical systems, whether they contain asbestos or not).... | \$ 23.52 | 13.37 |

* BRCA0004-002 11/01/2023

| | Rates | Fringes |
|--------------------------------|----------|---------|
| BRICKLAYER; MARBLE SETTER..... | \$ 56.63 | 19.12 |

* BRCA0018-004 06/01/2023

| | Rates | Fringes |
|----------------------|----------|---------|
| MARBLE FINISHER..... | \$ 40.21 | 15.23 |
| TILE FINISHER..... | \$ 34.78 | 13.64 |
| TILE LAYER..... | \$ 48.29 | 19.18 |

* BRCA0018-010 09/01/2023

| | Rates | Fringes |
|-----------------------------|----------|---------|
| TERRAZZO FINISHER..... | \$ 39.95 | 14.65 |
| TERRAZZO WORKER/SETTER..... | \$ 47.85 | 15.14 |

CARP0213-001 07/01/2021

| | Rates | Fringes |
|-----------|-------|---------|
| CARPENTER | | |

| | | |
|--|----------|-------|
| (1) Carpenter, Cabinet Installer, Insulation Installer, Hardwood Floor Worker and acoustical installer..... | \$ 51.60 | 16.28 |
| (2) Millwright..... | \$ 52.10 | 16.48 |
| (3) Piledrivermen/Derrick Bargeman, Bridge or Dock Carpenter, Heavy Framer, Rock Bargeman or Scowman, Rockslinger, Shingler (Commercial)..... | \$ 51.73 | 16.28 |
| (4) Pneumatic Nailer, Power Stapler..... | \$ 51.85 | 16.28 |
| (5) Sawfiler..... | \$ 51.69 | 16.28 |
| (6) Scaffold Builder..... | \$ 42.80 | 16.28 |
| (7) Table Power Saw Operator..... | \$ 51.70 | 16.28 |

FOOTNOTE: Work of forming in the construction of open cut sewers or storm drains, on operations in which horizontal lagging is used in conjunction with steel H-Beams driven or placed in pre- drilled holes, for that portion of a lagged trench against which concrete is poured, namely, as a substitute for back forms (which work is performed by piledrivers): \$0.13 per hour additional.

 CARP0213-002 07/01/2021

| | Rates | Fringes |
|---------------------------|-----------|---------|
| Diver | | |
| (1) Wet..... | \$ 834.40 | 16.28 |
| (2) Standby..... | \$ 445.84 | 16.28 |
| (3) Tender..... | \$ 437.84 | 16.28 |
| (4) Assistant Tender..... | \$ 413.84 | 16.28 |

Amounts in "'Rates' column are per day

 CARP0213-004 07/01/2021

| | Rates | Fringes |
|------------------------------|----------|---------|
| Drywall | | |
| DRYWALL INSTALLER/LATHER.... | \$ 51.60 | 16.28 |
| STOCKER/SCRAPPER..... | \$ 22.16 | 8.62 |

 CARP0721-001 07/01/2021

| | Rates | Fringes |
|----------------------------------|----------|---------|
| Modular Furniture Installer..... | \$ 21.85 | 7.15 |

 ELEC0569-002 08/31/2020

| | Rates | Fringes |
|---|----------|----------|
| Electricians (Electrical contracts of \$500,000 or less) | | |
| Cable Splicer..... | \$ 48.40 | 3%+14.88 |
| Tunnel Work..... | \$ 54.36 | 3%+14.88 |
| Electrician..... | \$ 47.65 | 3%+14.88 |
| Tunnel Work..... | \$ 53.61 | 3%+14.88 |
| Electricians: (Electrical | | |

contracts of \$500,000 and over)

| | | |
|--------------------|----------|----------|
| Cable Splicer..... | \$ 51.40 | 3%+14.88 |
| Tunnel Work..... | \$ 57.36 | 3%+14.88 |
| Electrician..... | \$ 50.65 | 3%+14.88 |
| Tunnel Work..... | \$ 56.61 | 3%+14.88 |

ELEC0569-005 08/28/2023

| | |
|-------|---------|
| Rates | Fringes |
|-------|---------|

Sound & Communications

| | | |
|-----------------------|----------|-------|
| Sound Technician..... | \$ 40.78 | 15.00 |
|-----------------------|----------|-------|

SCOPE OF WORK Assembly, installation, operation, service and maintenance of components or systems as used in closed circuit television, amplified master television distribution, CATV on private property, intercommunication, burglar alarm, fire alarm, life support and all security alarms, private and public telephone and related telephone interconnect, public address, paging, audio, language, electronic, background music system less than line voltage or any system acceptable for class two wiring for private, commercial, or industrial use furnished by leased wire, frequency modulation or other recording devices, electrical apparatus by means of which electricity is applied to the amplification, transmission, transference, recording or reproduction of voice, music, sound, impulses and video. Excluded from this Scope of Work - transmission, service and maintenance of background music. All of the above shall include the installation and transmission over fiber optics.

SOUND TECHNICIAN: Terminating, operating and performing final check-out

ELEC0569-006 06/06/2022

Work on street lighting; traffic signals; and underground systems and/or established easements outside of buildings

| | |
|-------|---------|
| Rates | Fringes |
|-------|---------|

Traffic signal, street light and underground work

| | | |
|----------------------------|----------|------|
| Utility Technician #1..... | \$ 38.67 | 9.11 |
| Utility Technician #2..... | \$ 30.10 | 8.85 |

STREET LIGHT & TRAFFIC SIGNAL WORK:

UTILITY TECHNICIAN #1: Installation of street lights and traffic signals, including electrical circuitry, programmable controller, pedestal-mounted electrical meter enclosures and laying of pre-assembled cable in ducts. The layout of electrical systems and communication installation including proper position of trench depths, and radius at duct banks, location for manholes, street lights and traffic signals.

UTILITY TECHNICIAN #2: Distribution of material at jobsite, installation of underground ducts for electrical, telephone, cable TV and communication systems. The setting, leveling, grounding and racking of precast manholes, handholes and transformer pads.

 ELEC1245-001 06/01/2022

| | Rates | Fringes |
|--|----------|---------|
| LINE CONSTRUCTION | | |
| (1) Lineman; Cable splicer.. | \$ 64.40 | 22.58 |
| (2) Equipment specialist (operates crawler tractors, commercial motor vehicles, backhoes, trenchers, cranes (50 tons and below), overhead & underground distribution line equipment)..... | \$ 50.00 | 21.30 |
| (3) Groundman..... | \$ 38.23 | 20.89 |
| (4) Powderman..... | \$ 51.87 | 18.79 |

HOLIDAYS: New Year's Day, M.L. King Day, Memorial Day,
 Independence Day, Labor Day, Veterans Day, Thanksgiving Day
 and day after Thanksgiving, Christmas Day

 ELEV0018-001 01/01/2024

| | Rates | Fringes |
|------------------------|----------|------------|
| ELEVATOR MECHANIC..... | \$ 66.63 | 37.885+a+b |

FOOTNOTE:

a. PAID VACATION: Employer contributes 8% of regular hourly
 rate as vacation pay credit for employees with more than 5
 years of service, and 6% for 6 months to 5 years of service.

b. PAID HOLIDAYS: New Year's Day, Memorial Day, Independence
 Day, Labor Day, Veterans' Day, Thanksgiving Day, Friday
 after Thanksgiving, and Christmas Day.

 ENGI0012-004 08/01/2023

| | Rates | Fringes |
|---|----------|---------|
| OPERATOR: Power Equipment (DREDGING) | | |
| (1) Leverman..... | \$ 64.10 | 34.60 |
| (2) Dredge dozer..... | \$ 58.13 | 34.60 |
| (3) Deckmate..... | \$ 58.02 | 34.60 |
| (4) Winch operator (stern winch on dredge)..... | \$ 57.47 | 34.60 |
| (5) Fireman-Oiler, Deckhand, Bargeman, Leveehand..... | \$ 56.93 | 34.60 |
| (6) Barge Mate..... | \$ 57.54 | 34.60 |

 ENGI0012-024 07/01/2023

| | Rates | Fringes |
|---|----------|---------|
| OPERATOR: Power Equipment (All Other Work) | | |
| GROUP 1..... | \$ 53.90 | 32.80 |
| GROUP 2..... | \$ 54.68 | 32.80 |
| GROUP 3..... | \$ 54.97 | 32.80 |
| GROUP 4..... | \$ 56.46 | 32.80 |

| | | |
|---------------|----------|-------|
| GROUP 6..... | \$ 56.68 | 32.80 |
| GROUP 8..... | \$ 56.79 | 32.80 |
| GROUP 10..... | \$ 56.91 | 32.80 |
| GROUP 12..... | \$ 57.08 | 32.80 |
| GROUP 13..... | \$ 57.18 | 32.80 |
| GROUP 14..... | \$ 57.21 | 32.80 |
| GROUP 15..... | \$ 57.29 | 32.80 |
| GROUP 16..... | \$ 57.41 | 32.80 |
| GROUP 17..... | \$ 57.58 | 32.80 |
| GROUP 18..... | \$ 57.68 | 32.80 |
| GROUP 19..... | \$ 57.79 | 32.80 |
| GROUP 20..... | \$ 57.91 | 32.80 |
| GROUP 21..... | \$ 58.08 | 32.80 |
| GROUP 22..... | \$ 58.18 | 32.80 |
| GROUP 23..... | \$ 58.29 | 32.80 |
| GROUP 24..... | \$ 58.41 | 32.80 |
| GROUP 25..... | \$ 58.58 | 32.80 |

OPERATOR: Power Equipment
(Cranes, Piledriving &
Hoisting)

| | | |
|---------------|----------|-------|
| GROUP 1..... | \$ 55.25 | 32.80 |
| GROUP 2..... | \$ 56.03 | 32.80 |
| GROUP 3..... | \$ 56.32 | 32.80 |
| GROUP 4..... | \$ 56.46 | 32.80 |
| GROUP 5..... | \$ 56.68 | 32.80 |
| GROUP 6..... | \$ 56.79 | 32.80 |
| GROUP 7..... | \$ 56.91 | 32.80 |
| GROUP 8..... | \$ 57.08 | 32.80 |
| GROUP 9..... | \$ 57.25 | 32.80 |
| GROUP 10..... | \$ 58.25 | 32.80 |
| GROUP 11..... | \$ 59.25 | 32.80 |
| GROUP 12..... | \$ 60.25 | 32.80 |
| GROUP 13..... | \$ 61.25 | 32.80 |

OPERATOR: Power Equipment
(Tunnel work)

| | | |
|--------------|----------|-------|
| GROUP 1..... | \$ 55.75 | 32.80 |
| GROUP 2..... | \$ 56.53 | 32.80 |
| GROUP 3..... | \$ 56.82 | 32.80 |
| GROUP 4..... | \$ 56.96 | 32.80 |
| GROUP 5..... | \$ 57.18 | 32.80 |
| GROUP 6..... | \$ 57.29 | 32.80 |
| GROUP 7..... | \$ 57.41 | 32.80 |

PREMIUM PAY:

\$10.00 per hour shall be paid on all Power Equipment Operator work on the following Military Bases: China Lake Naval Reserve, Vandenberg AFB, Point Arguello, Seely Naval Base, Fort Irwin, Nebo Annex Marine Base, Marine Corp Logistics Base Yermo, Edwards AFB, 29 Palms Marine Base and Camp Pendleton

Workers required to suit up and work in a hazardous material environment: \$2.00 per hour additional. Combination mixer and compressor operator on gunite work shall be classified as a concrete mobile mixer operator.

SEE ZONE DEFINITIONS AFTER CLASSIFICATIONS

POWER EQUIPMENT OPERATORS CLASSIFICATIONS

GROUP 1: Bargeman; Brakeman; Compressor operator; Ditch Witch, with seat or similar type equipment; Elevator operator-inside; Engineer Oiler; Forklift operator (includes loed, lull or similar types under 5 tons; Generator operator; Generator, pump or compressor plant

operator; Pump operator; Signalman; Switchman

GROUP 2: Asphalt-rubber plant operator (nurse tank operator); Coil Tubing Rig Operator, Concrete mixer operator-skip type; Conveyor operator; Fireman; Forklift operator (includes loed, lull or similar types over 5 tons; Hydrostatic pump operator; oiler crusher (asphalt or concrete plant); Petromat laydown machine; PJU side dum jack; Screening and conveyor machine operator (or similar types); Skiploader (wheel type up to 3/4 yd. without attachment); Tar pot fireman; Temporary heating plant operator; Trenching machine oiler

GROUP 3: Asphalt-rubber blend operator; Bobcat or similar type (Skid steer); Equipment greaser (rack); Ford Ferguson (with dragtype attachments); Helicopter radioman (ground); Stationary pipe wrapping and cleaning machine operator

GROUP 4: Asphalt plant fireman; Backhoe operator (mini-max or similar type); Boring machine operator; Boxman or mixerman (asphalt or concrete); Chip spreading machine operator; Concrete cleaning decontamination machine operator; Concrete Pump Operator (small portable); Direct Push Operator (Geoprobe or similar types) Drilling machine operator, small auger types (Texoma super economatic or similar types - Hughes 100 or 200 or similar types - drilling depth of 30' maximum); Equipment greaser (grease truck); Guard rail post driver operator; Highline cableway signalman; Hydra-hammer-aero stomper; Micro Tunneling (above ground tunnel); Power concrete curing machine operator; Power concrete saw operator; Power-driven jumbo form setter operator; Power sweeper operator; Rock Wheel Saw/Trencher; Roller operator (compacting); Screed operator (asphalt or concrete); Trenching machine operator (up to 6 ft.); Vacuum or much truck

GROUP 6: Articulating material hauler; Asphalt plant engineer; Batch plant operator; Bit sharpener; Concrete joint machine operator (canal and similar type); Concrete planer operator; Dandy digger; Deck engine operator; Derrickman (oilfield type); Drilling machine operator, bucket or auger types (Calweld 100 bucket or similar types - Watson 1000 auger or similar types - Texoma 330, 500 or 600 auger or similar types - drilling depth of 45' maximum); Drilling machine operator; Hydrographic seeder machine operator (straw, pulp or seed), Jackson track maintainer, or similar type; Kalamazoo Switch tamper, or similar type; Machine tool operator; Maginnis internal full slab vibrator, Mechanical berm, curb or gutter (concrete or asphalt); Mechanical finisher operator (concrete, Clary-Johnson-Bidwell or similar); Micro tunnel system (below ground); Pavement breaker operator (truck mounted); Road oil mixing machine operator; Roller operator (asphalt or finish), rubber-tired earth moving equipment (single engine, up to and including 25 yds. struck); Self-propelled tar pipelining machine operator; Skiploader operator (crawler and wheel type, over 3/4 yd. and up to and including 1-1/2 yds.); Slip form pump operator (power driven hydraulic lifting device for concrete forms); Tractor operator-bulldozer, tamper-scraper (single engine, up to 100 h.p. flywheel and similar types, up to and including D-5 and similar types); Tugger hoist operator (1 drum); Ultra high pressure waterjet cutting tool system operator; Vacuum blasting machine operator

GROUP 8: Asphalt or concrete spreading operator (tamping or finishing); Asphalt paving machine operator (Barber Greene or similar type); Asphalt-rubber distribution operator; Backhoe operator (up to and including 3/4 yd.), small ford, Case or similar types; Cable Bundling Machine Operator (excluding handheld); Cable Trenching Machine Operator (Spider Plow or similar types) Cast-in-place pipe laying machine operator; Combination mixer and compressor operator (gunite work); Compactor operator (self-propelled); Concrete mixer operator (paving); Crushing plant operator; Drill Doctor; Drilling machine operator, Bucket or auger types (Calweld 150 bucket or similar types - Watson 1500, 2000 2500 auger or similar types - Texoma 700, 800 auger or similar types - drilling depth of 60' maximum); Elevating grader operator; Grade checker; Gradall operator; Grouting machine operator; Heavy-duty repairman; Heavy equipment robotics operator; Kalamazoo balliste regulator or similar type; Kolman belt loader and similar type; Le Tourneau blob compactor or similar type; Loader operator (Athey, Euclid, Sierra and similar types); Mobark Chipper or similar; Ozzie padder or similar types; P.C. slot saw; Pneumatic concrete placing machine operator (Hackley-Presswell or similar type); Pumpcrete gun operator; RCM Cementing Unit Operator, Rail/Switch Grinder Operator (Harsco or similar types) Rock Drill or similar types; Rotary drill operator (excluding caisson type); Rubber-tired earth-moving equipment operator (single engine, caterpillar, Euclid, Athey Wagon and similar types with any and all attachments over 25 yds. up to and including 50 cu. yds. struck); Rubber-tired earth-moving equipment operator (multiple engine up to and including 25 yds. struck); Rubber-tired scraper operator (self-loading paddle wheel type-John Deere, 1040 and similar single unit); Self-propelled curb and gutter machine operator; Shuttle buggy; Skiploader operator (crawler and wheel type over 1-1/2 yds. up to and including 6-1/2 yds.); Soil remediation plant operator; Surface heaters and planer operator; Tractor compressor drill combination operator; Tractor operator (any type larger than D-5 - 100 flywheel h.p. and over, or similar-bulldozer, tamper, scraper and push tractor single engine); Tractor operator (boom attachments), Traveling pipe wrapping, cleaning and bending machine operator; Trenching machine operator (over 6 ft. depth capacity, manufacturer's rating); trenching Machine with Road Miner attachment (over 6 ft depth capacity): Ultra high pressure waterjet cutting tool system mechanic; Water pull (compaction) operator

GROUP 10: Drilling machine operator, Bucket or auger types (Calweld 200 B bucket or similar types-Watson 3000 or 5000 auger or similar types-Texoma 900 auger or similar types-drilling depth of 105' maximum); Dual drum mixer, dynamic compactor LDC350 (or similar types); Monorail locomotive operator (diesel, gas or electric); Motor patrol-blade operator (single engine); Multiple engine tractor operator (Euclid and similar type-except Quad 9 cat.); Rubber-tired earth-moving equipment operator (single engine, over 50 yds. struck); Pneumatic pipe ramming tool and similar types; Prestressed wrapping machine operator; Rubber-tired earth-moving equipment operator (single engine, over 50 yds. struck); Rubber tired earth moving equipment operator (multiple engine, Euclid, caterpillar and similar over 25 yds. and up to 50 yds. struck), Tower crane repairman; Tractor loader operator (crawler and wheel

type over 6-1/2 yds.); Woods mixer operator (and similar Pugmill equipment)

GROUP 12: Auto grader operator; Automatic slip form operator; Drilling machine operator, bucket or auger types (Calweld, auger 200 CA or similar types - Watson, auger 6000 or similar types - Hughes Super Duty, auger 200 or similar types - drilling depth of 175' maximum); Hoe ram or similar with compressor; Mass excavator operator less than 750 cu. yards; Mechanical finishing machine operator; Mobile form traveler operator; Motor patrol operator (multi-engine); Pipe mobile machine operator; Rubber-tired earth-moving equipment operator (multiple engine, Euclid, Caterpillar and similar type, over 50 cu. yds. struck); Rubber-tired self-loading scraper operator (paddle-wheel-auger type self-loading - two (2) or more units)

GROUP 13: Rubber-tired earth-moving equipment operator operating equipment with push-pull system (single engine, up to and including 25 yds. struck)

GROUP 14: Canal liner operator; Canal trimmer operator; Remote-control earth-moving equipment operator (operating a second piece of equipment: \$1.00 per hour additional); Wheel excavator operator (over 750 cu. yds.)

GROUP 15: Rubber-tired earth-moving equipment operator, operating equipment with push-pull system (single engine, Caterpillar, Euclid, Athey Wagon and similar types with any and all attachments over 25 yds. and up to and including 50 yds. struck); Rubber-tired earth-moving equipment operator, operating equipment with push-pull system (multiple engine-up to and including 25 yds. struck)

GROUP 16: Rubber-tired earth-moving equipment operator, operating equipment with push-pull system (single engine, over 50 yds. struck); Rubber-tired earth-moving equipment operator, operating equipment with push-pull system (multiple engine, Euclid, Caterpillar and similar, over 25 yds. and up to 50 yds. struck)

GROUP 17: Rubber-tired earth-moving equipment operator, operating equipment with push-pull system (multiple engine, Euclid, Caterpillar and similar, over 50 cu. yds. struck); Tandem tractor operator (operating crawler type tractors in tandem - Quad 9 and similar type)

GROUP 18: Rubber-tired earth-moving equipment operator, operating in tandem (scrapers, belly dumps and similar types in any combination, excluding compaction units - single engine, up to and including 25 yds. struck)

GROUP 19: Rotex concrete belt operator (or similar types); Rubber-tired earth-moving equipment operator, operating in tandem (scrapers, belly dumps and similar types in any combination, excluding compaction units - single engine, Caterpillar, Euclid, Athey Wagon and similar types with any and all attachments over 25 yds. and up to and including 50 cu. yds. struck); Rubber-tired earth-moving equipment operator, operating in tandem (scrapers, belly dumps and similar types in any combination, excluding compaction units - multiple engine, up to and including 25 yds. struck)

GROUP 20: Rubber-tired earth-moving equipment operator, operating in tandem (scrapers, belly dumps and similar

types in any combination, excluding compaction units - single engine, over 50 yds. struck); Rubber-tired earth-moving equipment operator, operating in tandem (scrapers, belly dumps, and similar types in any combination, excluding compaction units - multiple engine, Euclid, Caterpillar and similar, over 25 yds. and up to 50 yds. struck)

GROUP 21: Rubber-tired earth-moving equipment operator, operating in tandem (scrapers, belly dumps and similar types in any combination, excluding compaction units - multiple engine, Euclid, Caterpillar and similar type, over 50 cu. yds. struck)

GROUP 22: Rubber-tired earth-moving equipment operator, operating equipment with the tandem push-pull system (single engine, up to and including 25 yds. struck)

GROUP 23: Rubber-tired earth-moving equipment operator, operating equipment with the tandem push-pull system (single engine, Caterpillar, Euclid, Athey Wagon and similar types with any and all attachments over 25 yds. and up to and including 50 yds. struck); Rubber-tired earth-moving equipment operator, operating with the tandem push-pull system (multiple engine, up to and including 25 yds. struck)

GROUP 24: Rubber-tired earth-moving equipment operator, operating equipment with the tandem push-pull system (single engine, over 50 yds. struck); Rubber-tired earth-moving equipment operator, operating equipment with the tandem push-pull system (multiple engine, Euclid, Caterpillar and similar, over 25 yds. and up to 50 yds. struck)

GROUP 25: Concrete pump operator-truck mounted; Rubber-tired earth-moving equipment operator, operating equipment with the tandem push-pull system (multiple engine, Euclid, Caterpillar and similar type, over 50 cu. yds. struck); Spyder Excavator Operator, with all attachments

CRANES, PILEDIVING AND HOISTING EQUIPMENT CLASSIFICATIONS

GROUP 1: Engineer oiler; Fork lift operator (includes loed, lull or similar types)

GROUP 2: Truck crane oiler

GROUP 3: A-frame or winch truck operator; Ross carrier operator (jobsite)

GROUP 4: Bridge-type unloader and turntable operator; Helicopter hoist operator

GROUP 5: Hydraulic boom truck; Stinger crane (Austin-Western or similar type); Tugger hoist operator (1 drum)

GROUP 6: Bridge crane operator; Cretor crane operator; Hoist operator (Chicago boom and similar type); Lift mobile operator; Lift slab machine operator (Vagtborg and similar types); Material hoist and/or manlift operator; Polar gantry crane operator; Self Climbing scaffold (or similar type); Shovel, backhoe, dragline, clamshell operator (over 3/4 yd. and up to 5 cu. yds. mrc); Tugger hoist operator

GROUP 7: Pedestal crane operator; Shovel, backhoe, dragline, clamshell operator (over 5 cu. yds. mrc); Tower crane repair; Tugger hoist operator (3 drum)

GROUP 8: Crane operator (up to and including 25 ton capacity); Crawler transporter operator; Derrick barge operator (up to and including 25 ton capacity); Hoist operator, stiff legs, Guy derrick or similar type (up to and including 25 ton capacity); Shovel, backhoe, dragline, clamshell operator (over 7 cu. yds., M.R.C.)

GROUP 9: Crane operator (over 25 tons and up to and including 50 tons mrc); Derrick barge operator (over 25 tons up to and including 50 tons mrc); Highline cableway operator; Hoist operator, stiff legs, Guy derrick or similar type (over 25 tons up to and including 50 tons mrc); K-crane operator; Polar crane operator; Self erecting tower crane operator maximum lifting capacity ten tons

GROUP 10: Crane operator (over 50 tons and up to and including 100 tons mrc); Derrick barge operator (over 50 tons up to and including 100 tons mrc); Hoist operator, stiff legs, Guy derrick or similar type (over 50 tons up to and including 100 tons mrc), Mobile tower crane operator (over 50 tons, up to and including 100 tons M.R.C.);

GROUP 11: Crane operator (over 100 tons and up to and including 200 tons mrc); Derrick barge operator (over 100 tons up to and including 200 tons mrc); Hoist operator, stiff legs, Guy derrick or similar type (over 100 tons up to and including 200 tons mrc); Mobile tower crane operator (over 100 tons up to and including 200 tons mrc) ; Tower crane operator and tower gantry

GROUP 12: Crane operator (over 200 tons up to and including 300 tons mrc); Derrick barge operator (over 200 tons up to and including 300 tons mrc); Hoist operator, stiff legs, Guy derrick or similar type (over 200 tons, up to and including 300 tons mrc); Mobile tower crane operator (over 200 tons, up to and including 300 tons mrc)

GROUP 13: Crane operator (over 300 tons); Derrick barge operator (over 300 tons); Helicopter pilot; Hoist operator, stiff legs, Guy derrick or similar type (over 300 tons); Mobile tower crane operator (over 300 tons)

TUNNEL CLASSIFICATIONS

GROUP 1: Skiploader (wheel type up to 3/4 yd. without attachment)

GROUP 2: Power-driven jumbo form setter operator

GROUP 3: Dinkey locomotive or motorperson (up to and including 10 tons)

GROUP 4: Bit sharpener; Equipment greaser (grease truck); Slip form pump operator (power-driven hydraulic lifting device for concrete forms); Tugger hoist operator (1 drum); Tunnel locomotive operator (over 10 and up to and including 30 tons)

GROUP 5: Backhoe operator (up to and including 3/4 yd.); Small Ford, Case or similar; Drill doctor; Grouting machine operator; Heading shield operator; Heavy-duty repairperson;

Loader operator (Athey, Euclid, Sierra and similar types);
Mucking machine operator (1/4 yd., rubber-tired, rail or track type); Pneumatic concrete placing machine operator (Hackley-Presswell or similar type); Pneumatic heading shield (tunnel); Pumpcrete gun operator; Tractor compressor drill combination operator; Tugger hoist operator (2 drum); Tunnel locomotive operator (over 30 tons)

GROUP 6: Heavy Duty Repairman

GROUP 7: Tunnel mole boring machine operator

ENGINEERS ZONES

\$1.00 additional per hour for all of IMPERIAL County and the portions of KERN, RIVERSIDE & SAN BERNARDINO Counties as defined below:

That area within the following Boundary: Begin in San Bernardino County, approximately 3 miles NE of the intersection of I-15 and the California State line at that point which is the NW corner of Section 1, T17N, R14E, San Bernardino Meridian. Continue W in a straight line to that point which is the SW corner of the northwest quarter of Section 6, T27S, R42E, Mt. Diablo Meridian. Continue North to the intersection with the Inyo County Boundary at that point which is the NE corner of the western half of the northern quarter of Section 6, T25S, R42E, MDM. Continue W along the Inyo and San Bernardino County boundary until the intersection with Kern County, as that point which is the SE corner of Section 34, T24S, R40E, MDM. Continue W along the Inyo and Kern County boundary until the intersection with Tulare County, at that point which is the SW corner of the SE quarter of Section 32, T24S, R37E, MDM. Continue W along the Kern and Tulare County boundary, until that point which is the NW corner of T25S, R32E, MDM. Continue S following R32E lines to the NW corner of T31S, R32E, MDM. Continue W to the NW corner of T31S, R31E, MDM. Continue S to the SW corner of T32S, R31E, MDM. Continue W to SW corner of SE quarter of Section 34, T32S, R30E, MDM. Continue S to SW corner of T11N, R17W, SBM. Continue E along south boundary of T11N, SBM to SW corner of T11N, R7W, SBM. Continue S to SW corner of T9N, R7W, SBM. Continue E along south boundary of T9N, SBM to SW corner of T9N, R1E, SBM. Continue S along west boundary of R1E, SMB to Riverside County line at the SW corner of T1S, R1E, SBM. Continue E along south boundary of T1S, SBM (Riverside County Line) to SW corner of T1S, R10E, SBM. Continue S along west boundary of R10E, SBM to Imperial County line at the SW corner of T8S, R10E, SBM. Continue W along Imperial and Riverside county line to NW corner of T9S, R9E, SBM. Continue S along the boundary between Imperial and San Diego Counties, along the west edge of R9E, SBM to the south boundary of Imperial County/California state line. Follow the California state line west to Arizona state line, then north to Nevada state line, then continuing NW back to start at the point which is the NW corner of Section 1, T17N, R14E, SBM

\$1.00 additional per hour for portions of SAN LUIS OBISPO, KERN, SANTA BARBARA & VENTURA as defined below:

That area within the following Boundary: Begin approximately 5 miles north of the community of Cholame, on the Monterey County and San Luis Obispo County boundary at the NW corner of T25S, R16E, Mt. Diablo Meridian. Continue south along the west side of R16E to the SW corner of T30S, R16E, MDM. Continue E to SW

corner of T30S, R17E, MDM. Continue S to SW corner of T31S, R17E, MDM. Continue E to SW corner of T31S, R18E, MDM. Continue S along West side of R18E, MDM as it crosses into San Bernardino Meridian numbering area and becomes R30W. Follow the west side of R30W, SBM to the SW corner of T9N, R30W, SBM. Continue E along the south edge of T9N, SBM to the Santa Barbara County and Ventura County boundary at that point which is the SW corner of Section 34. T9N, R24W, SBM, continue S along the Ventura County line to that point which is the SW corner of the SE quarter of Section 32, T7N, R24W, SBM. Continue E along the south edge of T7N, SBM to the SE corner to T7N, R21W, SBM. Continue N along East side of R21W, SBM to Ventura County and Kern County boundary at the NE corner of T8N, R21W. Continue W along the Ventura County and Kern County boundary to the SE corner of T9N, R21W. Continue North along the East edge of R21W, SBM to the NE corner of T12N, R21W, SBM. Continue West along the north edge of T12N, SBM to the SE corner of T32S, R21E, MDM. [T12N SBM is a thin strip between T11N SBM and T32S MDM]. Continue North along the East side of R21E, MDM to the Kings County and Kern County border at the NE corner of T25S, R21E, MDM, continue West along the Kings County and Kern County Boundary until the intersection of San Luis Obispo County. Continue west along the Kings County and San Luis Obispo County boundary until the intersection with Monterey County. Continue West along the Monterey County and San Luis Obispo County boundary to the beginning point at the NW corner of T25S, R16E, MDM.

\$2.00 additional per hour for INYO and MONO Counties and the Northern portion of SAN BERNARDINO County as defined below:

That area within the following Boundary: Begin at the intersection of the northern boundary of Mono County and the California state line at the point which is the center of Section 17, T10N, R22E, Mt. Diablo Meridian. Continue S then SE along the entire western boundary of Mono County, until it reaches Inyo County at the point which is the NE corner of the Western half of the NW quarter of Section 2, T8S, R29E, MDM. Continue SSE along the entire western boundary of Inyo County, until the intersection with Kern County at the point which is the SW corner of the SE 1/4 of Section 32, T24S, R37E, MDM. Continue E along the Inyo and Kern County boundary until the intersection with San Bernardino County at that point which is the SE corner of section 34, T24S, R40E, MDM. Continue E along the Inyo and San Bernardino County boundary until the point which is the NE corner of the Western half of the NW quarter of Section 6, T25S, R42E, MDM. Continue S to that point which is the SW corner of the NW quarter of Section 6, T27S, R42E, MDM. Continue E in a straight line to the California and Nevada state border at the point which is the NW corner of Section 1, T17N, R14E, San Bernardino Meridian. Then continue NW along the state line to the starting point, which is the center of Section 18, T10N, R22E, MDM.

REMAINING AREA NOT DEFINED ABOVE RECEIVES BASE RATE

IRON0229-001 01/01/2024

| | Rates | Fringes |
|--------------------|----------|---------|
| IRONWORKER | | |
| Fence Erector..... | \$ 42.53 | 26.26 |

Ornamental, Reinforcing
and Structural.....\$ 47.45 34.90

PREMIUM PAY:

\$6.00 additional per hour at the following locations:

China Lake Naval Test Station, Chocolate Mountains Naval Reserve-Niland, Edwards AFB, Fort Irwin Military Station, Fort Irwin Training Center-Goldstone, San Clemente Island, San Nicholas Island, Susanville Federal Prison, 29 Palms - Marine Corps, U.S. Marine Base - Barstow, U.S. Naval Air Facility - Sealey, Vandenberg AFB

\$4.00 additional per hour at the following locations:

Army Defense Language Institute - Monterey, Fallon Air Base, Naval Post Graduate School - Monterey, Yermo Marine Corps Logistics Center

\$2.00 additional per hour at the following locations:

Port Hueneme, Port Mugu, U.S. Coast Guard Station - Two Rock

LAB00300-005 08/01/2022

| | Rates | Fringes |
|-------------------------------|----------|---------|
| Asbestos Removal Laborer..... | \$ 39.23 | 23.28 |

SCOPE OF WORK: Includes site mobilization, initial site cleanup, site preparation, removal of asbestos-containing material and toxic waste, encapsulation, enclosure and disposal of asbestos- containing materials and toxic waste by hand or with equipment or machinery; scaffolding, fabrication of temporary wooden barriers and assembly of decontamination stations.

LAB00345-001 07/01/2022

| | Rates | Fringes |
|------------------|----------|---------|
| LABORER (GUNITE) | | |
| GROUP 1..... | \$ 48.50 | 21.37 |
| GROUP 2..... | \$ 47.55 | 21.37 |
| GROUP 3..... | \$ 44.01 | 21.37 |

FOOTNOTE: GUNITE PREMIUM PAY: Workers working from a Bosn'n's Chair or suspended from a rope or cable shall receive 40 cents per hour above the foregoing applicable classification rates. Workers doing gunite and/or shotcrete work in a tunnel shall receive 35 cents per hour above the foregoing applicable classification rates, paid on a portal-to-portal basis. Any work performed on, in or above any smoke stack, silo, storage elevator or similar type of structure, when such structure is in excess of 75'-0"" above base level and which work must be performed in whole or in part more than 75'-0"" above base level, that work performed above the 75'-0"" level shall be compensated for at 35 cents per hour above the applicable classification wage rate.

GUNITE LABORER CLASSIFICATIONS

GROUP 1: Rodmen, Nozzlemen

GROUP 2: Gunmen

GROUP 3: Reboundmen

LABO1184-001 07/01/2022

| | Rates | Fringes |
|--|----------|---------|
| Laborers: (HORIZONTAL DIRECTIONAL DRILLING) | | |
| (1) Drilling Crew Laborer... | \$ 40.69 | 18.25 |
| (2) Vehicle Operator/Hauler. | \$ 40.86 | 18.25 |
| (3) Horizontal Directional Drill Operator..... | \$ 42.71 | 18.25 |
| (4) Electronic Tracking Locator..... | \$ 44.71 | 18.25 |
| Laborers: (STRIPING/SLURRY SEAL) | | |
| GROUP 1..... | \$ 41.90 | 21.32 |
| GROUP 2..... | \$ 43.20 | 21.32 |
| GROUP 3..... | \$ 45.21 | 21.32 |
| GROUP 4..... | \$ 46.95 | 21.32 |

LABORERS - STRIPING CLASSIFICATIONS

GROUP 1: Protective coating, pavement sealing, including repair and filling of cracks by any method on any surface in parking lots, game courts and playgrounds; carstops; operation of all related machinery and equipment; equipment repair technician

GROUP 2: Traffic surface abrasive blaster; pot tender - removal of all traffic lines and markings by any method (sandblasting, waterblasting, grinding, etc.) and preparation of surface for coatings. Traffic control person: controlling and directing traffic through both conventional and moving lane closures; operation of all related machinery and equipment

GROUP 3: Traffic delineating device applicator: Layout and application of pavement markers, delineating signs, rumble and traffic bars, adhesives, guide markers, other traffic delineating devices including traffic control. This category includes all traffic related surface preparation (sandblasting, waterblasting, grinding) as part of the application process. Traffic protective delineating system installer: removes, relocates, installs, permanently affixed roadside and parking delineation barricades, fencing, cable anchor, guard rail, reference signs, monument markers; operation of all related machinery and equipment; power broom sweeper

GROUP 4: Striper: layout and application of traffic stripes and markings; hot thermo plastic; tape traffic stripes and markings, including traffic control; operation of all related machinery and equipment

LABO1184-002 07/01/2022

| | Rates | Fringes |
|------------------|----------|---------|
| LABORER (TUNNEL) | | |
| GROUP 1..... | \$ 45.68 | 23.30 |
| GROUP 2..... | \$ 46.00 | 23.30 |
| GROUP 3..... | \$ 46.46 | 23.30 |
| GROUP 4..... | \$ 47.15 | 23.30 |
| LABORER | | |
| GROUP 1..... | \$ 36.39 | 21.04 |
| GROUP 2..... | \$ 36.94 | 21.04 |
| GROUP 3..... | \$ 37.49 | 21.04 |
| GROUP 4..... | \$ 39.04 | 21.04 |
| GROUP 5..... | \$ 39.39 | 21.04 |

LABORER CLASSIFICATIONS

GROUP 1: Cleaning and handling of panel forms; Concrete screeding for rough strike-off; Concrete, water curing; Demolition laborer, the cleaning of brick if performed by a worker performing any other phase of demolition work, and the cleaning of lumber; Fire watcher, limber, brush loader, piler and debris handler; Flag person; Gas, oil and/or water pipeline laborer; Laborer, asphalt-rubber material loader; Laborer, general or construction; Laborer, general clean-up; Laborer, landscaping; Laborer, jetting; Laborer, temporary water and air lines; Material hose operator (walls, slabs, floors and decks); Plugging, filling of shee bolt holes; Dry packing of concrete; Railroad maintenance, repair track person and road beds; Streetcar and railroad construction track laborers; Rigging and signaling; Scaler; Slip form raiser; Tar and mortar; Tool crib or tool house laborer; Traffic control by any method; Window cleaner; Wire mesh pulling - all concrete pouring operations

GROUP 2: Asphalt shoveler; Cement dumper (on 1 yd. or larger mixer and handling bulk cement); Cesspool digger and installer; Chucktender; Chute handler, pouring concrete, the handling of the chute from readymix trucks, such as walls, slabs, decks, floors, foundation, footings, curbs, gutters and sidewalks; Concrete curer, impervious membrane and form oiler; Cutting torch operator (demolition); Fine grader, highways and street paving, airport, runways and similar type heavy construction; Gas, oil and/or water pipeline wrapper - pot tender and form person; Guinea chaser; Headerboard person - asphalt; Laborer, packing rod steel and pans; Membrane vapor barrier installer; Power broom sweeper (small); Riprap stonepaver, placing stone or wet sacked concrete; Roto scraper and tiller; Sandblaster (pot tender); Septic tank digger and installer(lead); Tank scaler and cleaner; Tree climber, faller, chain saw operator, Pittsburgh chipper and similar type brush shredder; Underground laborer, including caisson bellower

GROUP 3: Buggymobile person; Concrete cutting torch; Concrete pile cutter; Driller, jackhammer, 2-1/2 ft. drill steel or longer; Dri-pak-it machine; Gas, oil and/or water pipeline wrapper, 6-in. pipe and over, by any method, inside and out; High scaler (including drilling of same); Hydro seeder and similar type; Impact wrench multi-plate; Kettle person, pot person and workers applying asphalt, lay-kold, creosote, lime caustic and similar type materials ("applying" means applying, dipping, brushing or handling of such materials for pipe wrapping and waterproofing); Operator of pneumatic, gas, electric tools, vibrating machine, pavement breaker, air blasting, come-alongs, and

similar mechanical tools not separately classified herein; Pipelayer's backup person, coating, grouting, making of joints, sealing, caulking, diapering and including rubber gasket joints, pointing and any and all other services; Rock slinger; Rotary scarifier or multiple head concrete chipping scarifier; Steel headerboard and guideline setter; Tamper, Barko, Wacker and similar type; Trenching machine, hand-propelled

GROUP 4: Asphalt raker, lute person, ironer, asphalt dump person, and asphalt spreader boxes (all types); Concrete core cutter (walls, floors or ceilings), grinder or sander; Concrete saw person, cutting walls or flat work, scoring old or new concrete; Cribber, shorer, lagging, sheeting and trench bracing, hand-guided lagging hammer; Head rock slinger; Laborer, asphalt- rubber distributor boot person; Laser beam in connection with laborers' work; Oversize concrete vibrator operator, 70 lbs. and over; Pipelayer performing all services in the laying and installation of pipe from the point of receiving pipe in the ditch until completion of operation, including any and all forms of tubular material, whether pipe, metallic or non-metallic, conduit and any other stationary type of tubular device used for the conveying of any substance or element, whether water, sewage, solid gas, air, or other product whatsoever and without regard to the nature of material from which the tubular material is fabricated; No-joint pipe and stripping of same; Prefabricated manhole installer; Sandblaster (nozzle person), water blasting, Porta Shot-Blast

GROUP 5: Blaster powder, all work of loading holes, placing and blasting of all powder and explosives of whatever type, regardless of method used for such loading and placing; Driller: All power drills, excluding jackhammer, whether core, diamond, wagon, track, multiple unit, and any and all other types of mechanical drills without regard to the form of motive power; Toxic waste removal

TUNNEL LABORER CLASSIFICATIONS

GROUP 1: Batch plant laborer; Changehouse person; Dump person; Dump person (outside); Swamper (brake person and switch person on tunnel work); Tunnel materials handling person; Nipper; Pot tender, using mastic or other materials (for example, but not by way of limitation, shotcrete, etc.)

GROUP 2: Chucktender, cabetender; Loading and unloading agitator cars; Vibrator person, jack hammer, pneumatic tools (except driller); Bull gang mucker, track person; Concrete crew, including rodder and spreader

GROUP 3: Blaster, driller, powder person; Chemical grout jet person; Cherry picker person; Grout gun person; Grout mixer person; Grout pump person; Jackleg miner; Jumbo person; Kemper and other pneumatic concrete placer operator; Miner, tunnel (hand or machine); Nozzle person; Operating of troweling and/or grouting machines; Powder person (primer house); Primer person; Sandblaster; Shotcrete person; Steel form raiser and setter; Timber person, retimber person, wood or steel; Tunnel Concrete finisher

GROUP 4: Diamond driller; Sandblaster; Shaft and raise work

| | Rates | Fringes |
|-------------------|----------|---------|
| Brick Tender..... | \$ 37.32 | 21.45 |

LAB01414-003 08/03/2022

| | Rates | Fringes |
|------------------------------|----------|---------|
| LABORER | | |
| PLASTER CLEAN-UP LABORER.... | \$ 38.92 | 23.32 |
| PLASTER TENDER..... | \$ 41.47 | 23.32 |

Work on a swing stage scaffold: \$1.00 per hour additional.

Work at Military Bases - \$3.00 additional per hour:

Coronado Naval Amphibious Base, Fort Irwin, Marine Corps Air Station-29 Palms, Imperial Beach Naval Air Station, Marine Corps Logistics Supply Base, Marine Corps Pickle Meadows, Mountain Warfare Training Center, Naval Air Facility-Seeley, North Island Naval Air Station, Vandenberg AFB.

PAIN0036-001 07/01/2023

| | Rates | Fringes |
|--|----------|---------|
| Painters: (Including Lead Abatement) | | |
| (1) Repaint (excludes San Diego County)..... | \$ 29.59 | 17.12 |
| (2) All Other Work..... | \$ 38.52 | 18.64 |

REPAINT of any previously painted structure. Exceptions: work involving the aerospace industry, breweries, commercial recreational facilities, hotels which operate commercial establishments as part of hotel service, and sports facilities.

PAIN0036-008 09/01/2022

| | Rates | Fringes |
|-----------------------------|----------|---------|
| DRYWALL FINISHER/TAPER..... | \$ 46.28 | 23.52 |

PAIN0036-013 10/01/2023

| | Rates | Fringes |
|--------------|----------|---------|
| GLAZIER..... | \$ 50.40 | 21.41 |

PAIN0036-019 01/01/2024

| | Rates | Fringes |
|-----------------------|----------|---------|
| SOFT FLOOR LAYER..... | \$ 38.77 | 18.62 |

PLAS0200-004 08/03/2022

| | Rates | Fringes |
|----------------|----------|---------|
| PLASTERER..... | \$ 47.37 | 19.64 |

Work at Naval Air Facility Seeley: \$3.00 additional per hour

PLAS0500-002 07/01/2020

| | Rates | Fringes |
|------------------------------------|----------|---------|
| CEMENT MASON/CONCRETE FINISHER.... | \$ 38.50 | 25.91 |

PLUM0016-008 09/01/2023

| | Rates | Fringes |
|--|----------|---------|
| PLUMBER/PIPEFITTER | | |
| Seeley Naval Air Station.... | \$ 67.68 | 26.51 |
| Work ONLY on new additions and remodeling of bars, restaurants, stores and commercial buildings, not to exceed 5,000 sq. ft. of floor space..... | \$ 53.51 | 25.28 |
| Work ONLY on strip malls, light commercial, tenant improvement and remodel work..... | \$ 42.49 | 23.86 |
| All other work except work on new additions and remodeling of bars, restaurant, stores and commercial buildings not to exceed 5,000 sq. ft. of floor space and work on strip malls, light commercial, tenant improvement and remodel work..... | \$ 55.18 | 26.26 |

PLUM0345-001 09/01/2023

| | Rates | Fringes |
|-------------------------------|----------|---------|
| PLUMBER | | |
| Landscape/Irrigation Fitter.. | \$ 40.20 | 25.90 |
| Sewer & Storm Drain Work.... | \$ 44.29 | 23.28 |

ROOF0045-001 07/01/2023

| | Rates | Fringes |
|-------------|----------|---------|
| ROOFER..... | \$ 41.30 | 12.04 |

SFCA0669-002 01/01/2024

| | Rates | Fringes |
|-----------------------|----------|---------|
| SPRINKLER FITTER..... | \$ 45.31 | 27.91 |

SHEE0206-002 07/01/2023

| | Rates | Fringes |
|-------------------------------|----------|---------|
| Sheet Metal (TECHNICIAN)..... | \$ 36.21 | 10.24 |
| SHEET METAL WORKER..... | \$ 48.20 | 30.80 |

SHEET METAL TECHNICIAN - SCOPE:

LIGHT COMMERCIAL WORK: Any sheet metal, heating and air

conditioning work performed on a project where the total construction cost, excluding land, is under \$1,000,000.
 TENANT IMPROVEMENT WORK: Any work necessary to finish interior spaces to conform to the occupants of commercial buildings, after completion of the building shell

 TEAM0011-002 07/01/2023

| | Rates | Fringes |
|---------------|----------|---------|
| TRUCK DRIVER | | |
| GROUP 1..... | \$ 38.19 | 33.69 |
| GROUP 2..... | \$ 38.34 | 33.69 |
| GROUP 3..... | \$ 38.47 | 33.69 |
| GROUP 4..... | \$ 38.66 | 33.69 |
| GROUP 5..... | \$ 38.69 | 33.69 |
| GROUP 6..... | \$ 38.72 | 33.69 |
| GROUP 7..... | \$ 38.97 | 33.69 |
| GROUP 8..... | \$ 39.22 | 33.69 |
| GROUP 9..... | \$ 39.42 | 33.69 |
| GROUP 10..... | \$ 39.72 | 33.69 |
| GROUP 11..... | \$ 40.22 | 33.69 |
| GROUP 12..... | \$ 40.65 | 33.69 |

WORK ON ALL MILITARY BASES:

PREMIUM PAY: \$3.00 per hour additional.

[29 palms Marine Base, Camp Roberts, China Lake, Edwards AFB, El Centro Naval Facility, Fort Irwin, Marine Corps Logistics Base at Nebo & Yermo, Mountain Warfare Training Center, Bridgeport, Point Arguello, Point Conception, Vandenberg AFB]

TRUCK DRIVERS CLASSIFICATIONS

GROUP 1: Truck driver

GROUP 2: Driver of vehicle or combination of vehicles - 2 axles; Traffic control pilot car excluding moving heavy equipment permit load; Truck mounted broom

GROUP 3: Driver of vehicle or combination of vehicles - 3 axles; Boot person; Cement mason distribution truck; Fuel truck driver; Water truck - 2 axle; Dump truck, less than 16 yds. water level; Erosion control driver

GROUP 4: Driver of transit mix truck, under 3 yds.; Dumpcrete truck, less than 6-1/2 yds. water level

GROUP 5: Water truck, 3 or more axles; Truck greaser and tire person (\$0.50 additional for tire person); Pipeline and utility working truck driver, including winch truck and plastic fusion, limited to pipeline and utility work; Slurry truck driver

GROUP 6: Transit mix truck, 3 yds. or more; Dumpcrete truck, 6-1/2 yds. water level and over; Vehicle or combination of vehicles - 4 or more axles; Oil spreader truck; Dump truck, 16 yds. to 25 yds. water level

GROUP 7: A Frame, Swedish crane or similar; Forklift driver; Ross carrier driver

GROUP 8: Dump truck, 25 yds. to 49 yds. water level; Truck repair person; Water pull - single engine; Welder

GROUP 9: Truck repair person/welder; Low bed driver, 9 axles or over

GROUP 10: Dump truck - 50 yds. or more water level; Water pull - single engine with attachment

GROUP 11: Water pull - twin engine; Water pull - twin engine with attachments; Winch truck driver - \$1.25 additional when operating winch or similar special attachments

GROUP 12: Boom Truck 17K and above

WELDERS - Receive rate prescribed for craft performing operation to which welding is incidental.

=====
Note: Executive Order (EO) 13706, Establishing Paid Sick Leave for Federal Contractors applies to all contracts subject to the Davis-Bacon Act for which the contract is awarded (and any solicitation was issued) on or after January 1, 2017. If this contract is covered by the EO, the contractor must provide employees with 1 hour of paid sick leave for every 30 hours they work, up to 56 hours of paid sick leave each year. Employees must be permitted to use paid sick leave for their own illness, injury or other health-related needs, including preventive care; to assist a family member (or person who is like family to the employee) who is ill, injured, or has other health-related needs, including preventive care; or for reasons resulting from, or to assist a family member (or person who is like family to the employee) who is a victim of, domestic violence, sexual assault, or stalking. Additional information on contractor requirements and worker protections under the EO is available at <https://www.dol.gov/agencies/whd/government-contracts>.

Unlisted classifications needed for work not included within the scope of the classifications listed may be added after award only as provided in the labor standards contract clauses (29CFR 5.5 (a) (1) (iii)).

The body of each wage determination lists the classification and wage rates that have been found to be prevailing for the cited type(s) of construction in the area covered by the wage determination. The classifications are listed in alphabetical order of ""identifiers"" that indicate whether the particular rate is a union rate (current union negotiated rate for local), a survey rate (weighted average rate) or a union average rate (weighted union average rate).

Union Rate Identifiers

A four letter classification abbreviation identifier enclosed in dotted lines beginning with characters other than ""SU"" or ""UAVG"" denotes that the union classification and rate were prevailing for that classification in the survey. Example:

PLUM0198-005 07/01/2014. PLUM is an abbreviation identifier of the union which prevailed in the survey for this classification, which in this example would be Plumbers. 0198 indicates the local union number or district council number where applicable, i.e., Plumbers Local 0198. The next number, 005 in the example, is an internal number used in processing the wage determination. 07/01/2014 is the effective date of the most current negotiated rate, which in this example is July 1, 2014.

Union prevailing wage rates are updated to reflect all rate changes in the collective bargaining agreement (CBA) governing this classification and rate.

Survey Rate Identifiers

Classifications listed under the "SU" identifier indicate that no one rate prevailed for this classification in the survey and the published rate is derived by computing a weighted average rate based on all the rates reported in the survey for that classification. As this weighted average rate includes all rates reported in the survey, it may include both union and non-union rates. Example: SULA2012-007 5/13/2014. SU indicates the rates are survey rates based on a weighted average calculation of rates and are not majority rates. LA indicates the State of Louisiana. 2012 is the year of survey on which these classifications and rates are based. The next number, 007 in the example, is an internal number used in producing the wage determination. 5/13/2014 indicates the survey completion date for the classifications and rates under that identifier.

Survey wage rates are not updated and remain in effect until a new survey is conducted.

Union Average Rate Identifiers

Classification(s) listed under the UAVG identifier indicate that no single majority rate prevailed for those classifications; however, 100% of the data reported for the classifications was union data. EXAMPLE: UAVG-OH-0010 08/29/2014. UAVG indicates that the rate is a weighted union average rate. OH indicates the state. The next number, 0010 in the example, is an internal number used in producing the wage determination. 08/29/2014 indicates the survey completion date for the classifications and rates under that identifier.

A UAVG rate will be updated once a year, usually in January of each year, to reflect a weighted average of the current negotiated/CBA rate of the union locals from which the rate is based.

State Adopted Rate Identifiers

Classifications listed under the "SA" identifier indicate that the prevailing wage rate set by a state (or local) government was adopted under 29 C.F.R. 1.3(g)-(h). Example: SAME2023-007 01/03/2024. SA reflects that the rates are state adopted. ME refers to the State of Maine. 2023 is the year during which the state completed the survey on which the listed classifications and rates are based. The next number, 007 in the example, is an internal number used in producing the wage determination. 01/03/2024 reflects the date on which the classifications and rates under the SA identifier took effect under state law in the state from which the rates were adopted.

WAGE DETERMINATION APPEALS PROCESS

1.) Has there been an initial decision in the matter? This can be:

- * an existing published wage determination
- * a survey underlying a wage determination
- * a Wage and Hour Division letter setting forth a position on a wage determination matter
- * a conformance (additional classification and rate) ruling

On survey related matters, initial contact, including requests for summaries of surveys, should be with the Wage and Hour National Office because National Office has responsibility for the Davis-Bacon survey program. If the response from this initial contact is not satisfactory, then the process described in 2.) and 3.) should be followed.

With regard to any other matter not yet ripe for the formal process described here, initial contact should be with the Branch of Construction Wage Determinations. Write to:

Branch of Construction Wage Determinations
Wage and Hour Division
U.S. Department of Labor
200 Constitution Avenue, N.W.
Washington, DC 20210

2.) If the answer to the question in 1.) is yes, then an interested party (those affected by the action) can request review and reconsideration from the Wage and Hour Administrator (See 29 CFR Part 1.8 and 29 CFR Part 7). Write to:

Wage and Hour Administrator
U.S. Department of Labor
200 Constitution Avenue, N.W.
Washington, DC 20210

The request should be accompanied by a full statement of the interested party's position and by any information (wage payment data, project description, area practice material, etc.) that the requestor considers relevant to the issue.

3.) If the decision of the Administrator is not favorable, an interested party may appeal directly to the Administrative Review Board (formerly the Wage Appeals Board). Write to:

Administrative Review Board
U.S. Department of Labor
200 Constitution Avenue, N.W.
Washington, DC 20210

4.) All decisions by the Administrative Review Board are final.

=====
END OF GENERAL DECISION"

Appendix B SPECIFICATIONS

**SECTION
PRE-ENGINEERED FABRIC SHADE STRUCTURES**

PART 1 – GENERAL

1.1 RELATED DOCUMENTS

- A. Drawings and general provisions of the Contract, including General Conditions and Division 1 Specification Sections, apply to this section.

1.2 SUMMARY

- A. A single, State of California-licensed contractor shall be responsible for the design, wet-stamped engineering drawings, permitting, fabrication, supply, and erection of the work specified herein, including foundations. The intent of this specification is to have only one shade contractor be responsible for all of the functions listed above.

1.3 SUBMITTALS

1.3.1 With Bid Submittals:

- A. Provide proof of existing reference sites with structures of similar project scope and scale, and engineered to the specified CBC requirements.
- B. Provide a minimum of 7 fabric samples to demonstrate fabric color range, and a digital (PDF) or paper document showing a minimum of 9 powder coat color choices. Also, provide a letter of authorization from the fabric manufacturer delineating authorized use of the specified fabric.
- C. Provide proof of all quality assurance items, including;
 - 1. A list of at least 3 reference *projects of similar scope* in California that have been installed a minimum of 10 years.
 - 2. Proof of General Liability, Professional Liability, and Umbrella insurance
 - 3. Proof of current State of California Contractor's License, Class A or Class B.
 - 4. Proof of an Annual Maintenance Inspection Program.
 - 5. Proof of a Corporate Safety and/or Injury & Illness Prevention Program.

1.4 QUALITY ASSURANCE

Fabrication and erection are limited to firms with proven experience in the design, fabrication, and erection of fabric shade structures, and such firms shall meet the following minimum requirements. No substitutions shall be allowed for the following:

- A. All bidders shall have at least 10 years' experience in the design, engineering, manufacture, and erection of fabric shade structures, engineered to California Building Code requirements with similar scope, and a successful construction record of in-service performance.

- B. The fabric shade structure contractor shall have a Corporate Quality Control program (manual), which describes their complete quality assurance program.

1.5 PROJECT CONDITIONS

- A. Field Measurements: Verify layout information for fabric shade structure(s) shown on the drawings in relation to the property survey and existing structures, and verify locations by field measurements prior to erection of the fabric shade structure(s).

1.6 WARRANTY

- A. The successful bidder shall provide a 12-month warranty on all labor and materials.
- B. A supplemental warranty from the manufacturer shall be provided for a period of 10 years (pro-rated) on fabric and 10 years on the structural integrity of the steel, from date of substantial completion.
- C. The warranty shall not deprive the Owner of other rights the Owner may have under the provisions of the Contract Documents, and will be in addition to and run concurrent with other warranties made by the Contractor under requirements of the Contract Documents.

PART 2 – PRODUCTS

2.1 GENERAL

- A. The structures shall consist of two (2) Hip Structure with 12' entry height and 18" high concrete bollards around the base of each column. All above ground hardware including bolts, clamps and cables must be stainless steel.
- B. The scope shall include the engineering drawings, fabric roof, steel cables, all fasteners, furnishing, installation and erection of structure(s), including foundations.
- C. To qualify as an approved bidder, please submit product documentation, fabric samples, and all quality assurance criteria, as per Section 1.4, at least 10 days prior to bid in order to be considered. No substitutions will be allowed after the deadline. Any approval of alternate manufacturers shall be by addendum prior to the bid date and shall not be allowed without written notification.
- D. The fabric shade structure(s) shall conform to the current adopted version of the California Building Code.
- E. All fabric shade structures are designed and engineered to meet the minimum of 110mph Wind Load, Risk Category II, Exposure C, and Seismic (earthquake) Load based on Seismic Design Category D, Seismic Risk Category II, and a Live Load of 5psf. All fabric shade structures shall be engineered with a zero wind pass-through factor on the fabric. When ASD Steel Design Method is used based on CBC Section 1605.3.1, the load combinations Dead Load + 0.75 Live load + 0.75 Wind Load, and 0.6 Dead Load + Wind Load must be analyzed. NO EXCEPTIONS.
- F. Steel:

1. All steel members of the fabric shade structure shall be designed in strict accordance with the requirements of the "American Institute of Steel Construction" (AISC) Specifications and the "American Iron and Steel Institute" (AISI) Specifications for Cold-Formed Members and manufactured in a IAS- (International Accreditation Service) accredited facility for Structural Steel Fabrication under CBC Section 1704.2.5.2.
2. Above-ground bolts, clamps and cables must be stainless steel.
3. All connections shall have a maximum internal sleeving tolerance of .0625" using high-tensile strength steel sections with a minimum sleeve length of 6".
4. All non-hollow structural steel members shall comply to ASTM A-36. All hollow structural steel members shall be cold-formed, high-strength steel and comply with ASTM A-500, Grade C. All steel plates shall comply with ASTM A-572, Grade 50. All galvanized steel tubing shall be triple-coated for rust protection using an in-line electroplating coat process. All galvanized steel tubing shall be internally coated with zinc and organic coatings to prevent corrosion.

G. Bolts:

1. All structural field connections of the shade structure shall be designed and made with high-strength bolted connections using ASTM A-325, Grade B or SAE J249, Grade 8.
2. All above-ground bolts shall be stainless steel and shall comply with ASTM F-593, Alloy Group 1 or 2. All bolt fittings shall include rubber washers for water-tight seal at the joints. All nuts shall comply with ASTM F-594, Alloy Group 1 or 2.

H. Welding:

1. All shop-welded connections of the fabric shade structure shall be designed and performed in strict accordance with the requirements of the "American Welding Society" (AWS) Specifications. Structural welds shall be made in compliance with the requirements of the "pre-qualified" welded joints, where applicable and by certified welders. No onsite or field welding shall be permitted.
5. All full penetration welds shall be continuously inspected by an independent inspection agency and shall be tested to the requirement of specified CBC requirements.

I. Powder Coating:

1. Galvanized steel tubing preparation prior to powder coating shall be executed in accordance with solvent cleaning SSPC-SP1. Solvents such as water, mineral spirits, xylol, and toluol, which are to be used to remove foreign matter from the surface. A mechanical method prior to solvent cleaning, and prior to surface preparation, shall be executed according to Power Tool Cleaning SSPC-SP3, utilizing wire brushes, abrasive wheels, needle gun, etc.
2. Carbon structural steel tubing preparation prior to powder coating shall be executed in accordance with commercial blast cleaning SSPC-SP6 or NACE #3. A commercial blast cleaned surface, when viewed without magnification, shall be free of all visible oil, grease, dirt, mill scale, rust, coating, oxides, corrosion, and other foreign material.

3. Powder coating shall be sufficiently applied (minimum 3 mils thickness) and cured at the recommended temperature to provide proper adhesion and stability to meet salt spray and adhesion tests, as defined by the American Society of Testing Materials.
4. Raw powder used in the powder coat process shall have the following characteristics:
 - a. Specific gravity: 1.68 +/- 0.05
 - b. Theoretical coverage: 114 +/- 4ft²/mil
 - c. Mass loss during cure: <1%
 - d. Maximum storage temperature: 80°F
 - e. Interpon® 800 is a high-durability TGIC powder coating designed for exterior exposure. Tested against the most severe specifications, Interpon® 800 gives significantly improved gloss retention and resistance to color change.

K. Tension Cable: Steel cable is determined based on calculated engineering loads.

1. For light and medium loads, 0.25" (nominal) galvanized 7x19 strand cable shall be used.
2. For heavy loads, and depending on structural size, either 0.375" (nominal) or 0.5" (nominal) galvanized 7x19 strand cable shall be used.

L. Fabric Roof Systems:

1. UV Shade Fabric:
 - a. Colourshade® FR UV shade fabric is made of a UV-stabilized, high-density polyethylene (HDPE), as manufactured by Multiknit® (Pty) Ltd. HDPE mesh shall be a heat-stentored, three bar Rachel-knitted, lockstitch fabric with one monofilament and two tape yarns to ensure that the material will not unravel if cut. Raw fabric rolls shall be 9.8425 feet wide.
 - b. Fabric Properties:
 - ~ Life Expectancy: minimum 8 years with continuous exposure to the sun
 - ~ Fading: minimum fading after 5 years (3 years for Red)
 - ~ Fabric Mass: 5.31 oz/yd² ~ 5.6 oz/yd² (180gsm ~ 190gsm)
 - ~ Fabric Width: 9.8425 feet (3m)
 - ~ Roll Length: 164.04 feet (50m)
 - ~ Roll Dimensions: 62.99 inches x 16.5354 inches (160cm x 42cm)
 - ~ Roll Weight +/- 66 lbs (+/- 30kg)
 - ~ Minimum Temp: -13°F (-25°C)
 - ~ Maximum Temp: +176°F (80°C)
 - c. Fabric shall meet the following flame spread and fire propagation tests:
 - 1) ASTM E-84
 - 2) NFPA 701 Test Method 2
 - 3) California's Office of the State Fire Marshal, Registered Flame Resistant Product
2. Stitching & Thread:
 - a. All sewing seams are to be double-stitched.
 - b. The thread shall be GORE® TENARA® mildew-resistant sewing thread, manufactured from 100% expanded PTFE (Teflon™). Thread shall meet or exceed the following:
 - 1) Flexible temperature range
 - 2) Very low shrinkage factor
 - 3) Extremely high strength, durable in outdoor climates
 - 4) Resists flex and abrasion of fabric
 - 5) Unaffected by cleaning agents, acid rain, mildew, salt water, and is unaffected by most industrial pollutants

- 6) Treated for prolonged exposure to the sun
 - 7) Rot resistant
3. Shade and UV Factors:
- a. Shade protection and UV screen protection factors shall be as follows:

| <u>Color</u> | <u>UV Block %</u> | <u>Shade %</u> |
|-------------------|-------------------|----------------|
| Pacific Blue | 85% | 80%~86% |
| Rain Forest Green | 85% | 79%~86% |
| Red | 86% | 80%~83% |
| Silver | 81% | 80%~85% |
| Desert Sand | 92% | 80%~84% |
| Terracotta | 82% | 80%~83% |
| Yellow | 89% | 80%~82% |

PART 3 – EXECUTION

3.1 INSTALLATION

- A. The installation of fabric shade structures shall be performed by manufacturer or manufacturer-approved contractor, which shall be bonded and holding a current contractor's license with the State of California's Contractors State License Board. All installation personnel must have experience in the erection of tensioned fabric structures.
- B. The installation shall comply with the manufacturer's instructions for assembly, installation and erection, per approved drawings.
- C. Concrete:
 - 1. Unless noted otherwise for footings and piers by the Project Engineer, the concrete specification for footings and/or piers shall meet a minimum 4,500psi at 28-day strength.
 - 2. Concrete work shall be executed in accordance with the latest edition of American Concrete Building Code ACI 318-14.
 - 3. Concrete specifications shall comply in accordance with the Section 03300 Cast-in-Place Concrete, detailed as per plans, and shall be as follows:
 - a. 28 Days Strength F'c = 4500 psi
 - b. Aggregate: HR
 - c. Slump: 3 ~ 5 inch
 - d. Portland Cement shall conform to C-150
 - e. Aggregate shall conform to ASTM C-33
 - 4. All reinforcement shall conform to ASTM A-615 grade 60.
 - 5. Reinforcing steel shall be detailed, fabricated, and placed in accordance with the latest ACI Detailing Manual and Manual of Standard Practice.
 - 6. Whenever daily ambient temperatures are below 80 degrees Fahrenheit, the contractor may have mix accelerators and hot water added at the batch plant (See Table 1).
 - 7. The contractor shall not pour any concrete when the daily ambient temperature is to be below 55 degrees Fahrenheit.

TABLE 1

| Temperature Range | % Accelerator | Type Accelerator |
|--------------------------|----------------------|--------------------------|
| 75~80 degrees F | 1% | High Early (non calcium) |
| 70~75 degrees F | 2% | High Early (non calcium) |
| Below 70 degrees F | 3% | High Early (non calcium) |

D. Foundations:

1. All anchor bolts set in new concrete shall comply with ASTM F-1554 Grade 55 (Galvanized).
2. All anchor bolts shall be Hot-Dip Galvanized.
3. Footings and full rebar cages shall be drilled, set, and poured as per manufacturer's specifications. This 50' x 50' fabric shade structure is to have a minimum footing of 30" x 10' with full rebar cage, as per final approved manufacturer's engineered specifications and drawings.

END OF SECTION

Appendix C DRAWINGS

| Hip Shade | | | |
|---------------|---------------|--------------|--|
| Length | Width | Entry Height | |
| 40' | 35' | 10'-0" | |
| Peak Height | Elbow | Column Mount | |
| Column Size | Rafter Size | Ridge Size | |
| Column Length | Rafter Length | Ridge Length | |
| Dome Qty. | Column Qty. | | |

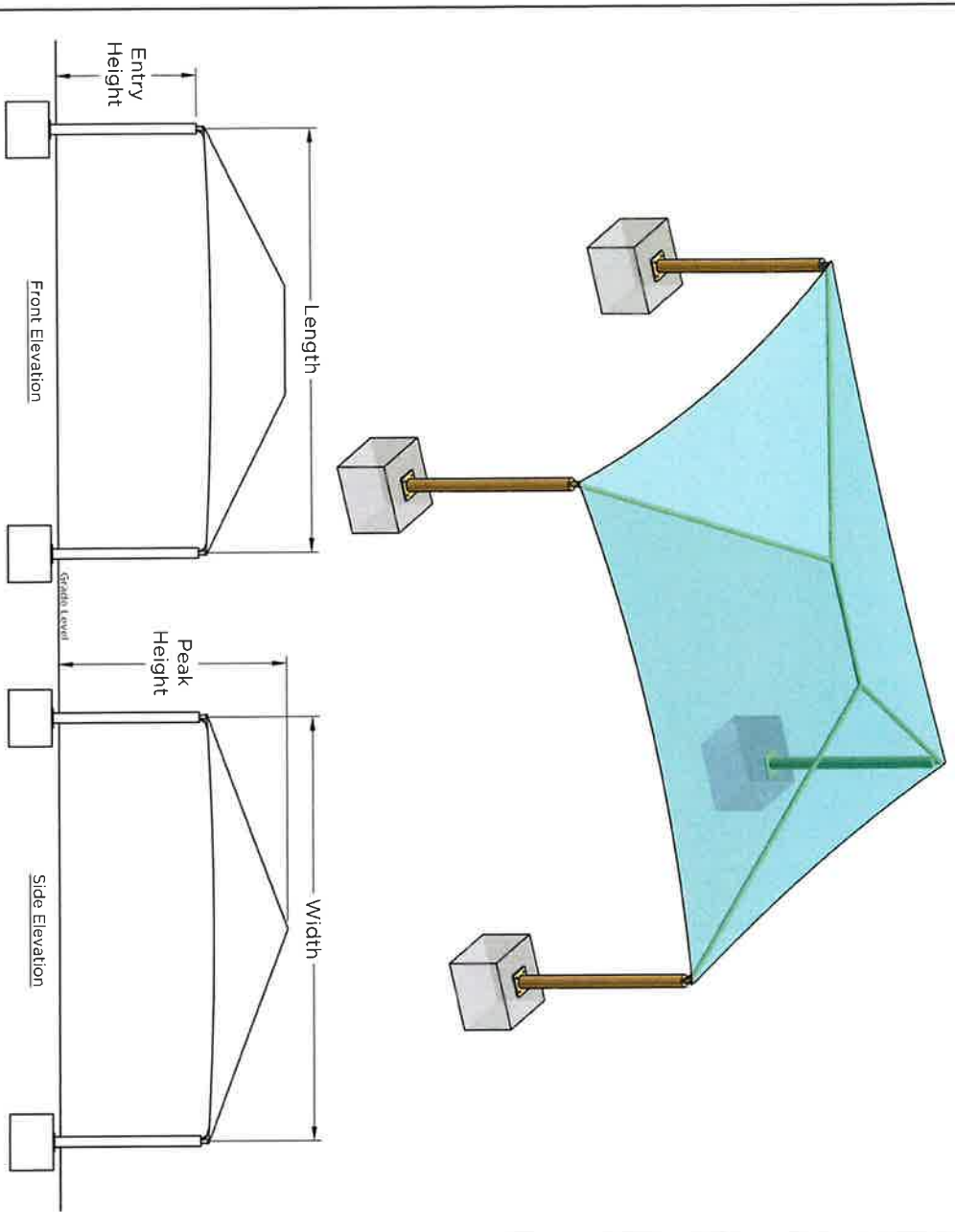

| Square Footing | |
|-----------------------|-------|
| Column Length & Width | Depth |
| Single Cap | 4'-0" |
| Double Cap | 4'-0" |

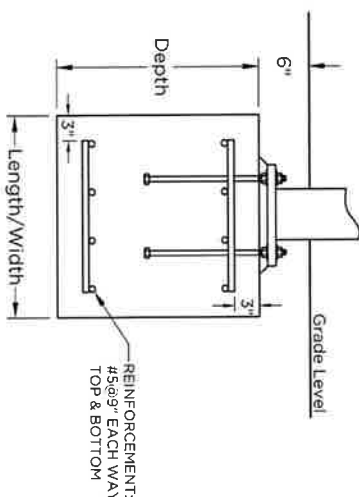

| Auger Footing | |
|---------------|------------------|
| Diameter | Single Cap Depth |
| 1'-6" | 3'-0" |
| 2'-0" | 3'-0" |
| 2'-6" | 3'-0" |
| 3'-0" | 3'-0" |

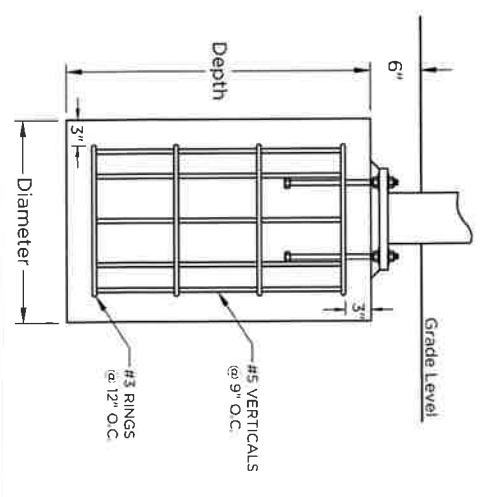

| QUOTE | SHADE SIZE | SHADE STYLE | NOTES |
|-------|------------|-------------|---|
| | 35 X 35 | Hip Shade | These drawings are for reference only and should not be used as construction details. They show the general character and rough dimensions of the structural features. Exact spans, fasteners, materials, and foundations can be determined by a licensed professional engineer upon request. Estimated footing size above is based on 1,500 PSF soil bearing pressure. |

Hip Shade

| | | | | | |
|---------------|---------|---------------|----------------|--------------|----------------|
| Length | 45' | Width | 45' | Entry Height | 6' |
| Peak Height | 21'11" | Elbow | 21'21"11" | Column Mount | 1' x 4" x 1/2" |
| Column Size | 4" x 4" | Rafter Size | 4" x 6" x 1/2" | Ridge Size | 2" x 4" x 1/2" |
| Column Length | 7'2" | Rafter Length | 20'11" | Ridge Length | 45' |
| Dome Qty. | 1 | Column Qty. | 4 | | |

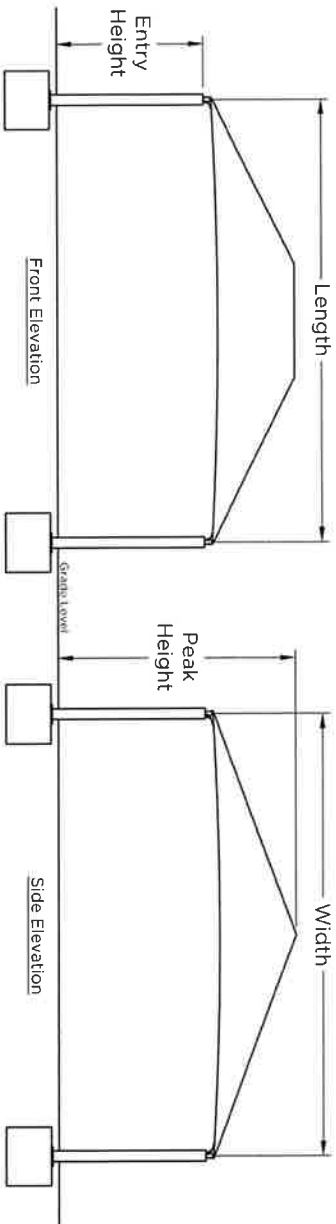
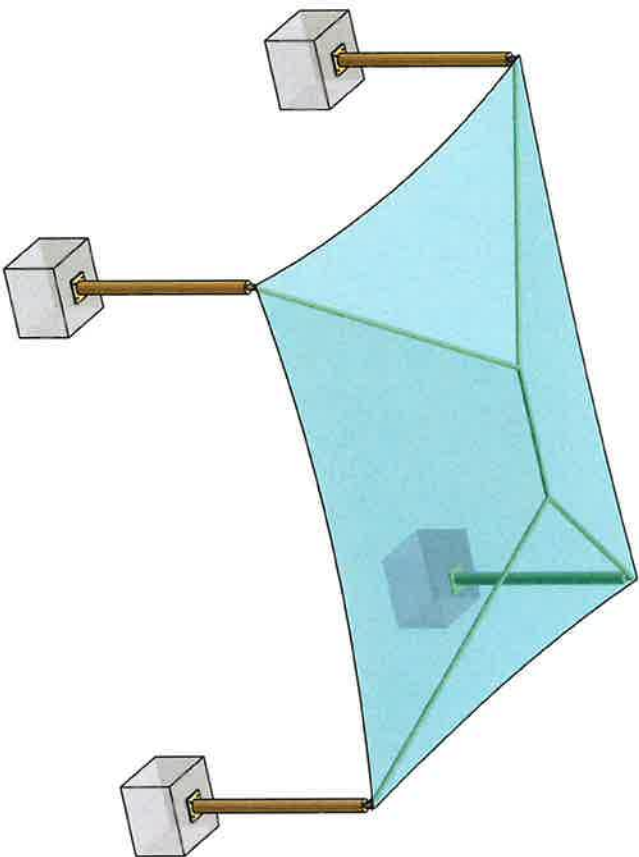

QUOTE

SHADE SIZE

45 X 45

SHADE STYLE

Hip Shade

| Square Footing | | |
|----------------|----------------|-------|
| Column | Length & Width | Depth |
| Single Cap | 1'-3" | 2' |
| Double Cap | 1'-3" | 1' |

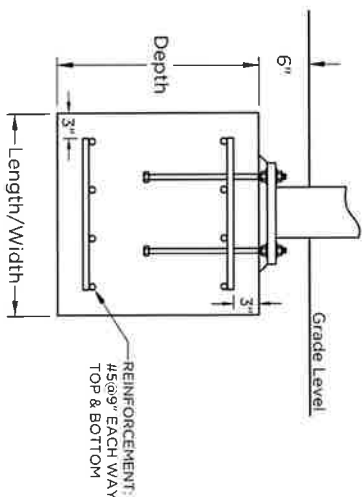

| Auger Footing | | |
|---------------|------------------|------------------|
| Diameter | Single Cap Depth | Double Cap Depth |
| 1'-6" | 4'-0" | 4'-0" |
| 2'-0" | N/A | N/A |
| 2'-6" | 4'-0" | N/A |
| 3'-0" | 4'-0" | 4'-0" |

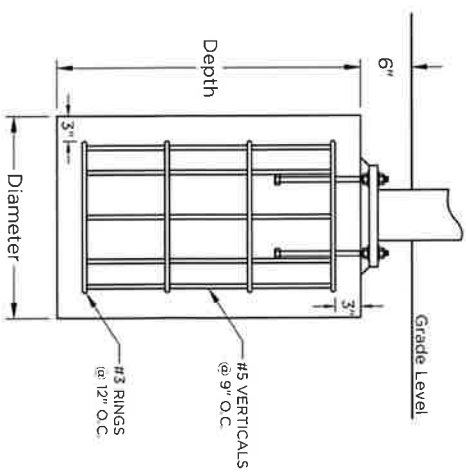

These drawings are for reference only and should not be used as construction details. They show the general character and rough dimensions of the structural features. Exact spans, fasteners, materials, and foundations can be determined by a licensed professional engineer upon request. Estimated footing size above is based on 1,500 PSF soil bearing pressure.